

High risk areas in Canada for COVID-19

Date updated: May 6, 2020

By: Melissa MacLeod, Epidemiologist

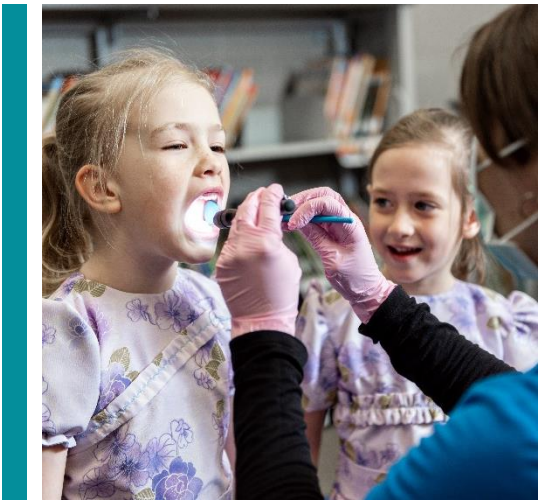

Number of confirmed cases

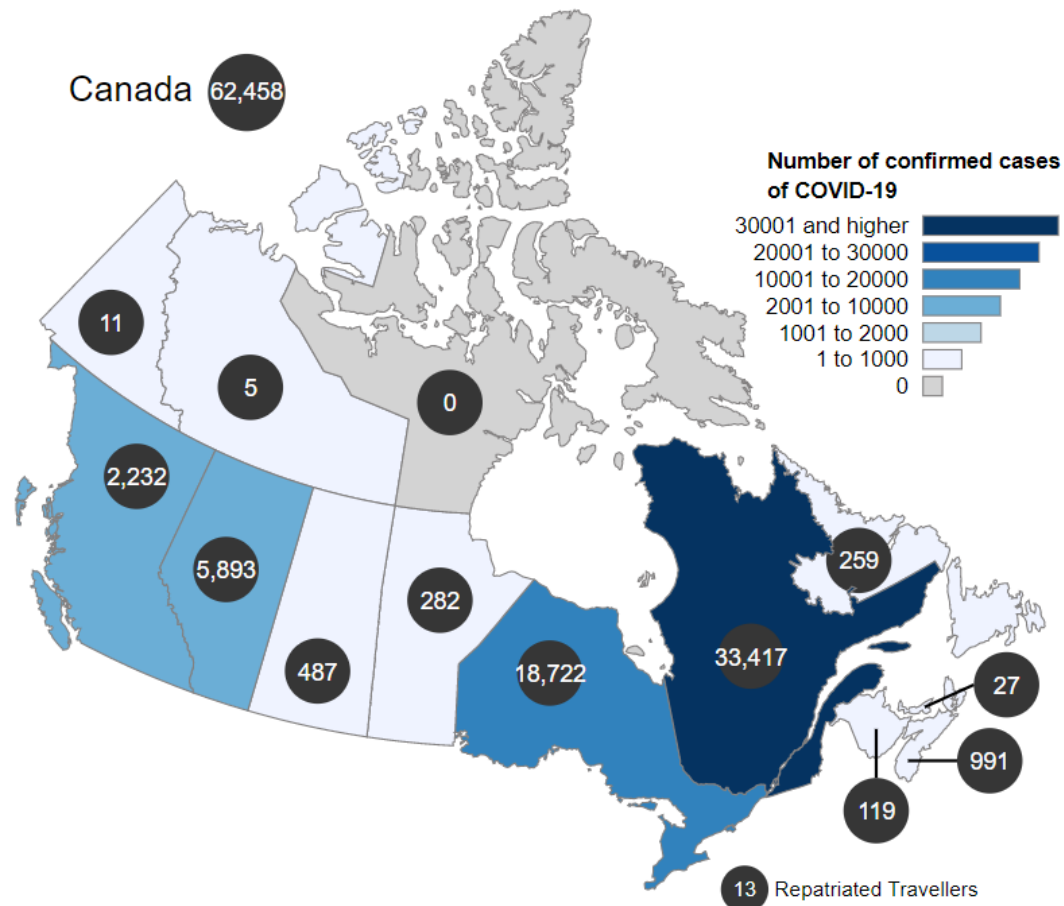

Ontario

- **Health units with rates >120.1 per 100,000 population:**
 - ▶ **Windsor-Essex:** 65% of cases reside in Windsor
 - ▶ **Lambton:** 74% of cases reside in the urban areas of Sarnia, Bright's Grove and Point Edward
 - ▶ **Haldimand-Norfolk:** 60% of cases are related to the Anson Place Care Centre outbreak in Hagersville (as of April 17 – most recent detailed update)
 - ▶ **Waterloo:** highest rate is in Kitchener
 - ▶ **Peel:** 53% of cases in Mississauga and 44% in Brampton
 - ▶ **Toronto:** high risk areas within not specified
 - ▶ **York:** highest rates in Vaughan and Newmarket
 - ▶ **Durham:** highest rate is in Pickering
 - ▶ **Leeds-Grenville-Lanark:** 60% of cases from institutional outbreaks
 - ▶ **Ottawa:** high risk areas within not specified

Sources: [Public Health Ontario's Daily Epidemiologic Summary Report](#) and each health unit's website

Note: some websites provide rates and others only provide percent of all cases by location – it is expected that there would be more cases in urban areas because there are more people; rates account for the differences in population size.

Quebec & Eastern Canada

- **Quebec:** highest number of cases in Canada
 - ▶ 51% of cases in Montréal
 - ▶ 12% of cases in Montérégie
 - ▶ 11% of cases in Laval

Source: <https://www.quebec.ca/en/health/health-issues/a-z/2019-coronavirus/situation-coronavirus-in-quebec/>

- **Eastern Canada:** low number of cases relative to the rest of Canada

British Columbia & Alberta

- **British Columbia:** fewer cases than Ontario

- ▶ 46% of cases in Fraser and 38% in Coastal Vancouver

Source: <https://experience.arcgis.com/experience/a6f23959a8b14bfa989e3cda29297ded>

- **Alberta:** fewer cases than Ontario

- ▶ the highest rate is in the south zone (Lethbridge and Medicine Hat) followed by Calgary

Source: <https://covid19stats.alberta.ca/>

Saskatchewan & Manitoba

- **Saskatchewan:** low number of cases relative to the rest of Canada
 - ▶ 46% in north and far north areas (Prince Albert, Melfort, North Battleford, Meadow Lake and La Ronge)
 - ▶ 33% of cases in Saskatoon area (including Humboldt)
 - ▶ 16% of cases in Regina

Source: <https://www.saskatchewan.ca/government/health-care-administration-and-provider-resources/treatment-procedures-and-guidelines/emerging-public-health-issues/2019-novel-coronavirus/cases-and-risk-of-covid-19-in-saskatchewan>

- **Manitoba:** low number of cases relative to the rest of Canada
 - ▶ 73% of cases in Winnipeg

Source: <https://www.gov.mb.ca/covid19/updates/index.html#current>