



Construction Notice

Kimble Bridge Replacement

March 18, 2020

Dear Property Owner/Resident,

The County of Elgin will soon be starting a construction project in your area. This letter provides details about the project and information on how construction may impact you.

Project Details

Location	Fingal Line (CR 16) between Mill Road and Oneida Road
Schedule	Tentative Start – July 15, 2020* Estimated Completion – September 30, 2020*
Scope	<ul style="list-style-type: none"> Removal and installation of a new single-span cast-in-place concrete bridge structure founded on new concrete abutments Reconstruction of bridge road approaches
Traffic Impacts	A Traffic Detour will be established utilizing surrounding county roads (John Wise Line (CR 45), Talbot Line (CR 3), and Union Road (CR 20)). The Traffic Detour will be further enhanced as required throughout the duration of the project. Resident, and business access will be maintained to the extent possible.
Contractor	Sterling Ridge Infrastructure Inc.

* Please note that the timelines are approximate and will vary depending on weather and other factors.

Project Map

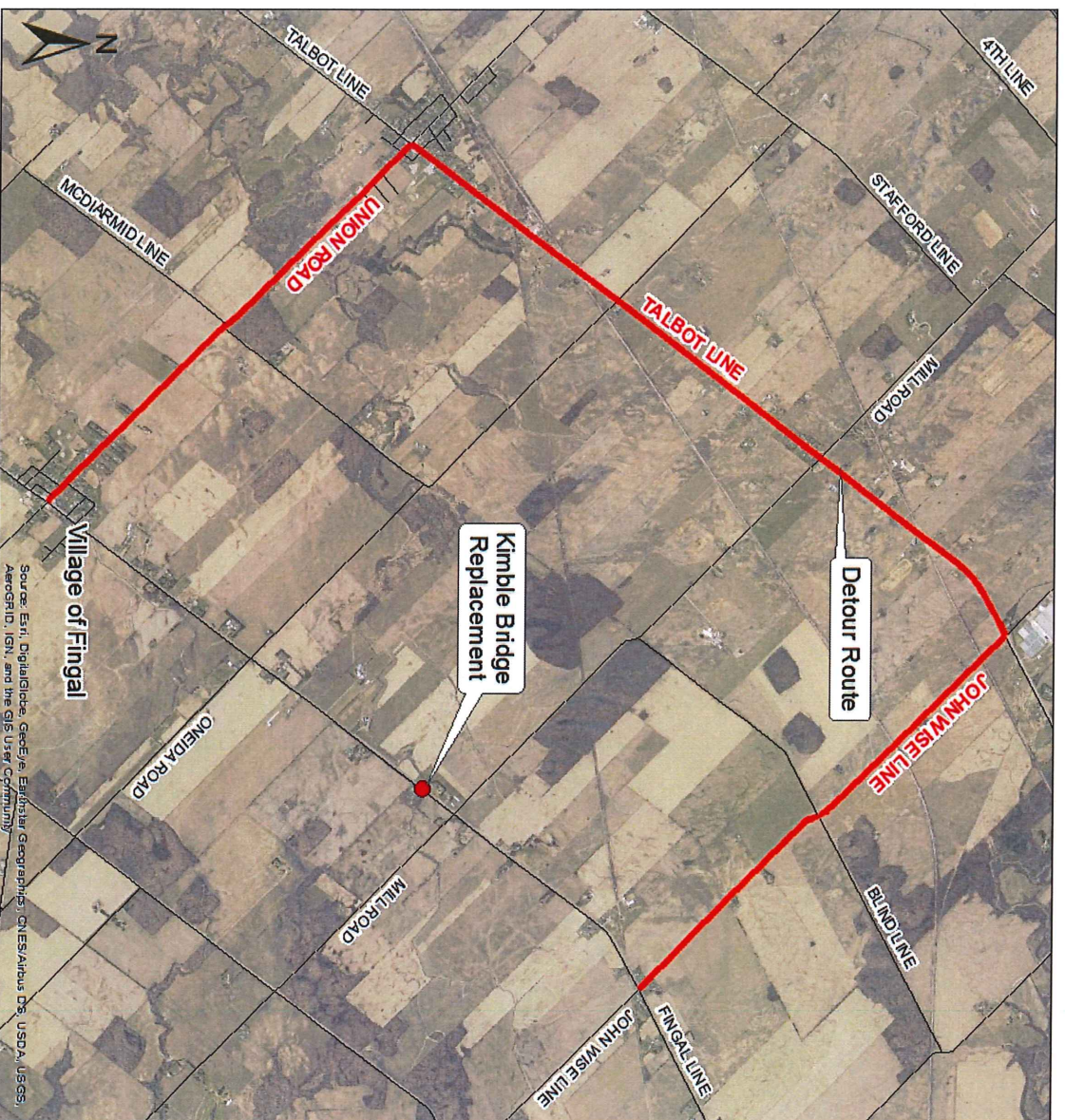

Source: Esri, DigitalGlobe, GeoEye, Earthstar Geographics, CNES/Airbus DS, USDA, USGS, AeroGRID, IGN, and the GIS User Community



How Will Construction Impact You?

Working Hours: Work will typically take place from 7:00 a.m. to 7:00 p.m., Monday to Friday. In some extenuating circumstances, work may need to occur outside of these typical hours to accommodate the completion of the project within the established schedule and to minimize the social impacts of the work.

Street Access and Parking: Temporary short-term localized closure of Fingal Line (CR 16) between John Wise Line (CR 45) and Union Road (CR 20) is expected. Access for local, business and emergency vehicles will be maintained via the established Traffic Detour route. Every effort will be made to minimize any impacts during construction.

Vibration – Protect Valuables: Construction equipment can cause vibrations. Please ensure you protect valuables susceptible to damage.

Privately Owned Sprinkler Systems, Landscaping or Fencing: If you have a sprinkler system, landscaping, or fence on the County Boulevard that conflicts with the construction project you will need to remove and re-install it, at your expense, onto your own property. The County will not accept liability for damage to items on the County Boulevard. Please contact us to determine if this applies to you.

Garbage and Recycling Collection: If your pick-up point is temporarily blocked by construction the contractor will assist in collecting and transporting your garbage and recycling. Please clearly label your containers with your address.

Restoration: Generally speaking, all areas disturbed by the Contractor as a result of the construction will be restored by the Contractor.

Contact Information

If you have any questions about this project please contact one of the people listed below. During construction you can also speak with the inspector on-site. If there is a construction related emergency and there are no staff on-site to report it to then please contact the County afterhours at 519-631-1460, ext. 333.

Consultant Project Manager	Brad Walt, 519-672-9403 ext. 5224, brad.walt@gmblueplan.ca
County Project Manager	Brian Lima, 519-631-1460, ext. 117, blima@elgin.ca
General Inquiries	519-631-1460
Website	https://www.elgincounty.ca/kimble-bridge-replacement/

Thank you in advance for your cooperation.

Sincerely,

A handwritten signature in black ink, appearing to read "Brian Lima".

Brian Lima, P.Eng.
Director of Engineering Services

Cc: Dave Merrill – Warden, County of Elgin
Grant Jones - Mayor, Township of Southwold
Robert Monteith - Deputy Mayor, Township of Southwold
Sarah Emons – Councillor, Township of Southwold
Peter North – Councillor, Township of Southwold
Justin Pennings – Councillor, Township of Southwold
Julie Gonyou – CAO/Clerk, County of Elgin
Katherine Thompson – CAO/Clerk, Township of Southwold
Paul Van Vaerenbergh - Public Works Superintendent, Township of Southwold
GM BluePlan Engineering Limited
Sterling Ridge Infrastructure Inc.