

The Hindley Farm.

1853- 1973.

Volume 2 Page 21..

Picture taken in about 1900.. donated by

Mrs. Jim. Hindley..



Typed by Clara Ingram.

Sold 1957.

Klaas Barendregt- Sons.



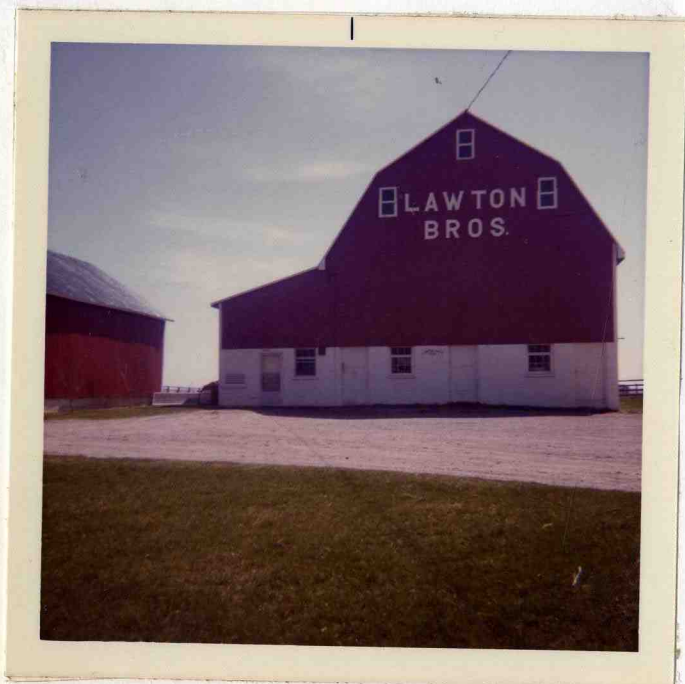

Typed by Joyce Anderson
Pictures by Clara Ingram.



Typed by Joyce Anderson.
Pictures by Clara Ingram.

Union Store - Post Office.
1851 - 1973.

Book
3

Volume 1 - Page 24.



On Oct. 30, 1970. Leina and Norm McCallum had been Post Master and Post Mistress for 25, years.

Two pins was presented to Norm. April 27, 1973, One for 25 years of service in the Post Office and the other for public service.

At the bottom of the picture of Leina and Norm is shown the two pins.

In the picture of the building the middle door is the Post Office and the door on your right is the store operated by Fred and Mary Hindley from 1964 - 1974.

Fred and Vera Heidt Took over store Sept 1975 left June 1st 1977. Mr & Mrs Ken Brown took over. Mrs ^{MARY} Morrison was Post Mistress until Nov. 1982 - PRESENT NADINE BECKETT.



Building Picture & Typed by,
Clara Ingram.

Pearce Home, 1851 - 1975.

Volume 1 - 29.

No history about this property before Mattie Young had it in 1851, sold the three lots to Charley Pearce Oct. 26, 1896.

From then on it has been in the Pearce family, Lew Pearce, Joe, Annie then in 1957, Loren Pearce and family bought it,

Picture taken of the house in 1940, Mrs. Zilpha Pearce still lives in the house hwich was remodeled in the 1950.

Loren Pearce died Dec. 21 - 1961.

The property has since been
SOLD TO MICHAEL GOODHUE.



Information & picture by

Mrs. Zilpha Pearce.

Typed by Mrs. Clara Ingram.

It is recorded that Isaac Hannon owned the building and had a harness shop there in the 1850.

Mike Collins bought the building making it into a home around the 1920^s, where he and his family lived.

Mr. & Mrs. W. P. Willson bought the property in 1935, picture taken about that time. Their son Clarence and family from Windsor bought the place in 1958, and remodeled it in 1966, as in the picture 1975. Clarence passed away Feb. 7, 1975.



Information & pictures by
Mrs. C. Willson.

Typed by Mrs. Clara Ingram.

Clara & Charley Ingram, 1800 - 1975.
Plan 47, $\frac{1}{2}$ lot 1 - 2.

In the 1800 the house was on the north west corner off ^{John} John St. and Colbourne St. used for home of the Sweedland family.

Moved to the end of John St. and Charity St. in 1918, owned by L. D. Cummings whom sold it to Levi Shelley & family in the 1930 to 1946, July 11 sold to Mrs. Maud Schnikenburger then moved to present place when highway took over Charity St. & made it highway 4, in 1953.

Chas. & Clara Ingram bought the property from Mrs. Schnikenburger Mar. 29, 1960. Picture taken 1960, as we moved in Mrs. Lulu Simpson, Clara sister on step. Remodeld in 1970 picture taken 1974.



Pictures & Typed By
Clara Ingram.



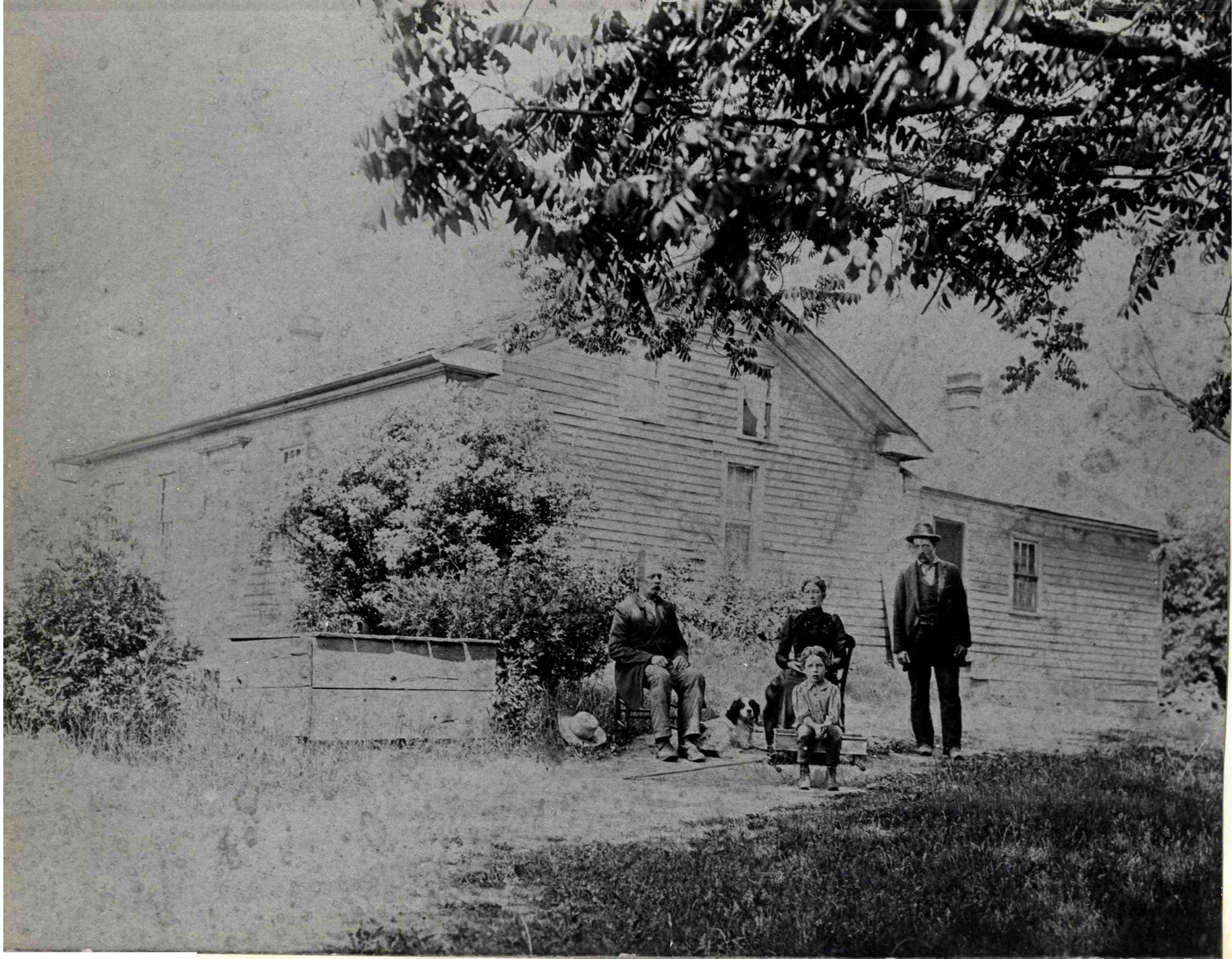

The Kipp Farm - 1796 - 1973.
Volume 2, Page 32. Picture taken 1900.
Grandparents Mr. - Mrs. H. Kipp
Father Mr. J. H. Kipp. Son Floyd 6 yrs. old.



Typed by Joyce Anderson.
Pictures by Clara Ingram.