

ROW #1

1959-1960

TEACHER MISS McCALLUM: Janny Kingswood: Tiena Marissen: Allan Meek: Karen ^{id} ~~McKla~~
Arthur Gregg: Pat Blackman: George Jacques: Grace Adams.

Row #2 Jimmie Pow: Ann Jacques: Steve Lisovec: Larry Meek: Shirley Parsons: Colin McGugan.

Row #3 Margaret Auckland: Danny Gregg: Margaret Pow: Keith Blackman: Sheila McGugan: Kenneth Blackman: Leslie Gregg: Donald Dawdy: Bill Bawden.

Row #4 Charlie Gregg: Irene Gregg: Ken Jacques: Betty Kingswood: Edgar Kirston
Diane Auckland: Duncan McKillop: Alex Pow: Tommy Travers.





Front row: Donnie Harris, Irene Gregg, Kenneth Jacques,
Duncan McKillop, Sherry Travers, Jane McKillop

Second row: Betty Kingswood, Lynn Walker, Charlie Gregg,
Jimmie Pow, Colin McGugan, Danny Gregg, Keith Blackman,
Ken Blackman, Sheila McGugan, Donald Dawdy,
Janey Kingswood, Tommy Travers, Dianne Auckland

Third row: Karen Auckland, Edgar Kerstan, Ann Jacques,
Larry Meek, Tiena Marissen, Steve Lisovec, Cindy Benn,
Arthur Gregg, Margaret Pow, Patsy Blackman,
Leslie Gregg, George Jacques, Margaret Auckland

Teacher: Miss Annie Isabel McCallum

1960 -- 1961



October 1961

- Back row: Miss Annie Isabel McCallum, Keith Blackman, Margaret Pow, Danny Gregg, Cindy Benn, Leslie Gregg, Ken Blackman, Margaret Auckland.
- Second row: Charlotte McKillop, Leny Kingswood, Jane Williams, Joyce Tadema, Janey Kingswood, Brenda Auckland, Sherry Travers, Irene Gregg, Jane McKillop, Gladys Gregg,
- Third row: Dianne Auckland, Lynn Walker, Donald Dawdy, Karen Auckland, Edgar Kerstan, Jimmie Pow, Sheila McGugan, Betty Kingswood,
- Front row: Larry Walker, Tommy Travers, Duncan McKillop, Charlie Greg, Colin McGugan, Kenneth Jacques, Donald Harris

1962



Teacher--Annie Isabel McCallum

Dianne Auckland, Janny Kingswood, Margaret Auckland,
 Leslie Gregg, Mark Ritchie, Lynn Walker, Betty Kingswood,
 Gladys Gregg, *Dona Craig*, *Lenny Kingswood*, Jane
 McKillop, Joyce Tadema, Jane Williams, Irene Gregg,
 Brenda Auckland, Sherry Travers, *Judy Craig*,
 Charlotte McKillop, Bonnie Harris, Ken Jacques,
 Charlie Gregg, Danald Dawdy, Edgar Kerstan, Jim Pow,
 Duncan McKillop, *Wilfred Craig*, Larry Walker,
Larry Craig, Tom Travers, Donnie Harris.



Teacher--Annie Isabel McCallum Tait
 Ken Jacques, Dianne Auckland, Jim Pow, Donald Dawdy,
 Mark Ritchie, Larry Payne, Peter Groenendyk, Vicky Lunn
 Charlie Gregg, Danny Groenendyk, Duncan McKillop,
 Jane Williams, Irene Gregg, Lynn Walker, Cathy Lascelles,
 Brenda Auckland, Larry Walker, Jimmie Lascelles,
 Gary Latimer, Bonnie Harris, Ruth Williams, Charlotte
 McKillop, Jane McKillop, Mary Ann Visscher, Gladys Gregg,
 Alana Walker, Donnie Harris, Laurie Shiell, Barbara
 Blackman, Ricky Palmer, Martha McKillop, Bradley
 Blackman, Elaine Harris, Darcy Dawdy.



Terry Williams, Bradley Blackman, Lonnie Lunn, Gary
 Latimer, Donnie Harris, Larry Williams, Darcy Dawdy,
 Todd Somerville,
 Darlene Lunn, Elaine Harris, Martha McKillop, Beverley
 Oldham, Sandra Walker, Bonnie Harris, Barbara Blackman,
 Laurie Shiell, Tammy Dawdy, Laurraine Latimer,
 Anne McKillop.
 Mrs. Tait, Toni Koshowski, Charlotte McKillop, Gladys
 Gregg, Larry Walker, Jane McKillop, Bonita Amey,
 Jane Williams, Irene Gregg, Vicki Lunn, Lynn Walker,
 Diane Auckland, Lana Walker, Mary Anne Visscher,
 Randy Dawdy, Michael Koshowski, Brenda Auckland,
 Ruth Williams, Ginnette Amesmann.

school year 1966 - 1967





Mrs. Jack Satchell, Martha McKillop, Barbara Blackman,
 Cheryl Maginn, Lana Walker, Elaine Harris, Laurie Shiell,
 Sandra Walker, Laurraine Latimer, Ruth Williams, and
 Gladys Gregg
 Robbie Maginn, Larry Williams, Lonnie Lunn, Darcy Dawdy,
 Ron Dees, Gary Latimer, Lance Claus, Brad Blackman,
 Terry Williams and Rodger Latimer
 Nelson Walker, Michael Shiell, Tammy Dawdy, Ann McKillop,
 Karen Geelon, David Gregg, Nicky Visscher.

HISTORICAL SKETCHES OF SOUTHWOLD TOWNSHIP SCHOOL SECTIONS

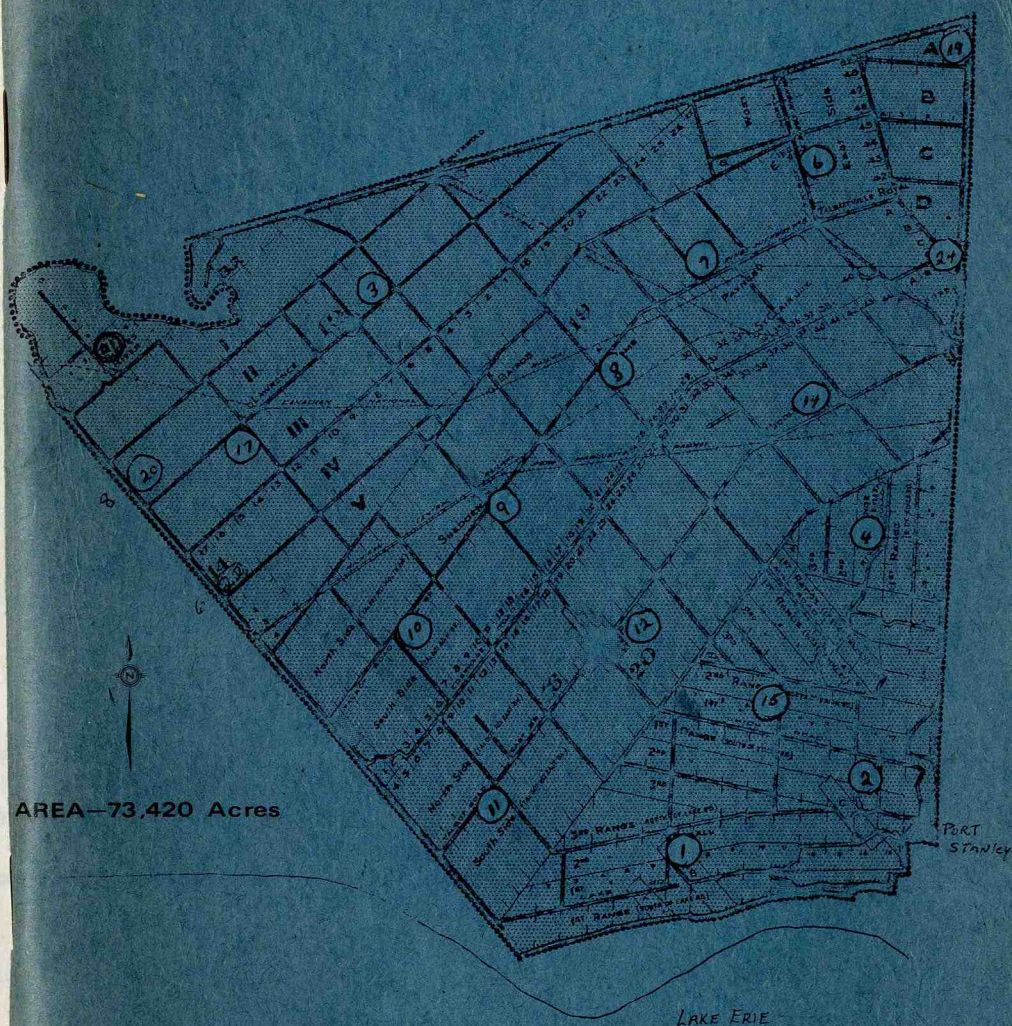

Reunion Marks Closing of School

Reminiscence was the order of things on Sunday afternoon, June 15, 1969, when pupils and former pupils of S.S.#7 Southwold, (Paynes Mills) gathered for a final reunion before the school's closing. In September, 1969, the pupils will attend Southwold Central School # 1 on Talbot Road West.

Rain and cold grey skies did little to dampen the enthusiasm and enjoyment of the 275 who attended and the Women's Institute Hall provided shelter from the elements for the event which originally had been scheduled for the school grounds.

The school itself was a popular meeting place, and focus of attention were the displays which had been assembled and set up by the pupils and their teacher, Mrs. Jack Satchell.

Old desks, slates, and old books depicted a school room of long ago, which even included an apple for the teacher, while more modern equipment and teaching aids were set up on the opposite side. Photographs of school gatherings and an exhibit of entrance certificates attracted many, seeking to identify themselves and friends.

The pupils from the school sang several selections, and an accordion solo was played by Gary Latimer.

A history of the school, which was available to the guests, has been compiled and written by Mrs. Thomas Blackman, and Mrs. Blackman gave a resume of the contents of the booklet.

Eleven former teachers were present, all of whom spoke briefly regarding their teaching days at SS#7.

Ten families of Payne's Mills community were in charge of arrangements for the memorable occasion, and Albert Auckland acted as chairman for the afternoon.