

TUESDAY AUGUST 9, 1994

KOMOKA COMMUNITY CENTRE

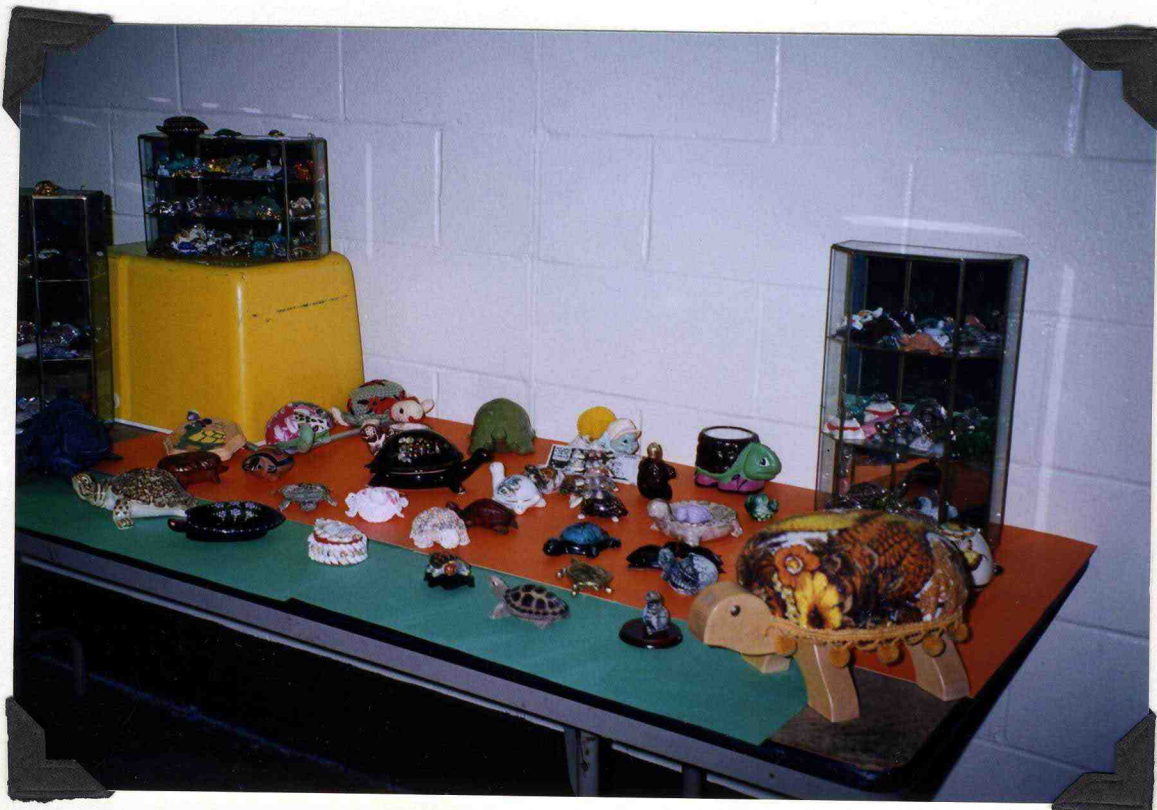

COLLECTION OF TORTOISES



DR. LINDA AMBROSE—SPEAKING
ON UPCOMING HISTORY BOOK OF
THE WOMEN'S INSTITUTE



COLLECTION OF OLD WEDDING GOWNS

ELGIN WEST DISTRICT WOMEN'S INSTITUTE
 86th Annual Meeting
 South Dunwich Hall,Wallacetown
 Wednesday May 4,1994
 6:15 Registration 6:45 START
 Hostess Branch Tyrconnell

" International year of the Family"

President	Jean Leitch	762-3511
Past President	Eleanor McMillan	762-2089
1st Vice President	Willa Johnston	785-0707
2nd Vice President	Ann McLean	769-2884 Mr
Secretary/Treasurer	Marg Carroll	631-4719
P.R.O.	Dorthea Jewell	762-3529
Program Co-ordinator	Grace Campbell	762-5133
Resolutions	Eleanor McMillan	762-2089
Tweedsmuir History	Sally McIntyre	762-3631
Ass. Tweedsmuir His.	Helen VanBrenk	762-2768
District Delegate	Jean Leitch	762-3511
Alt. District Director	Willa Johnston	
Voting Delegate	Eleanor McMillan	
Pioneer Museum Delegate	Rena Campbell	762-2787
Farm Safety Delegate	Helen Beecroft	764-2872
Elgin Manor Delegate	Irene Auckland	633-0529
Daffodil Convenor	Norma McMillan	762-3721
Nominating Committee	Marion Hauser	768-1537
	Rena Campbell	
	Betty Rogers	782-3177
Provincial Board Director	Pauline Lindsay	631-5247
Alt. Prov. Board Director	Sylvia Cerna	765-1246
Rally President	Eleanor McMillan	
R.O.S.	Valerie Clark	631-4700
Auditors	Mary Lippold	768-1244
	Betty Humphries	768-1174

Please bring a craft for the Area Convention and give to
 Ann McLean
 Bring \$5.00 cash for the Museum Strawberry Social

Please bring this program to the District Annual May 4,1994

ELGIN WEST DISTRICT WOMEN'S INSTITUTE
86th ANNUAL MEETING
HOSTED BY: TYRCONNELL WOMEN'S INSTITUTE
SOUTH DUNWICH COMMUNITY HALL, WALLACETOWN
MAY 4, 1994



PRESIDENT WILLA JOHNSON PRESENTING PAST PRESIDENT
JEAN LEITCH WITH INSTITUTE MUG
AT KINTYRE CHURCH



PROVINCIAL BOARD DIRECTOR PAULINE LINDSAY RECEIVING
GIFT FROM PAST PRESIDENT JEAN LEITCH

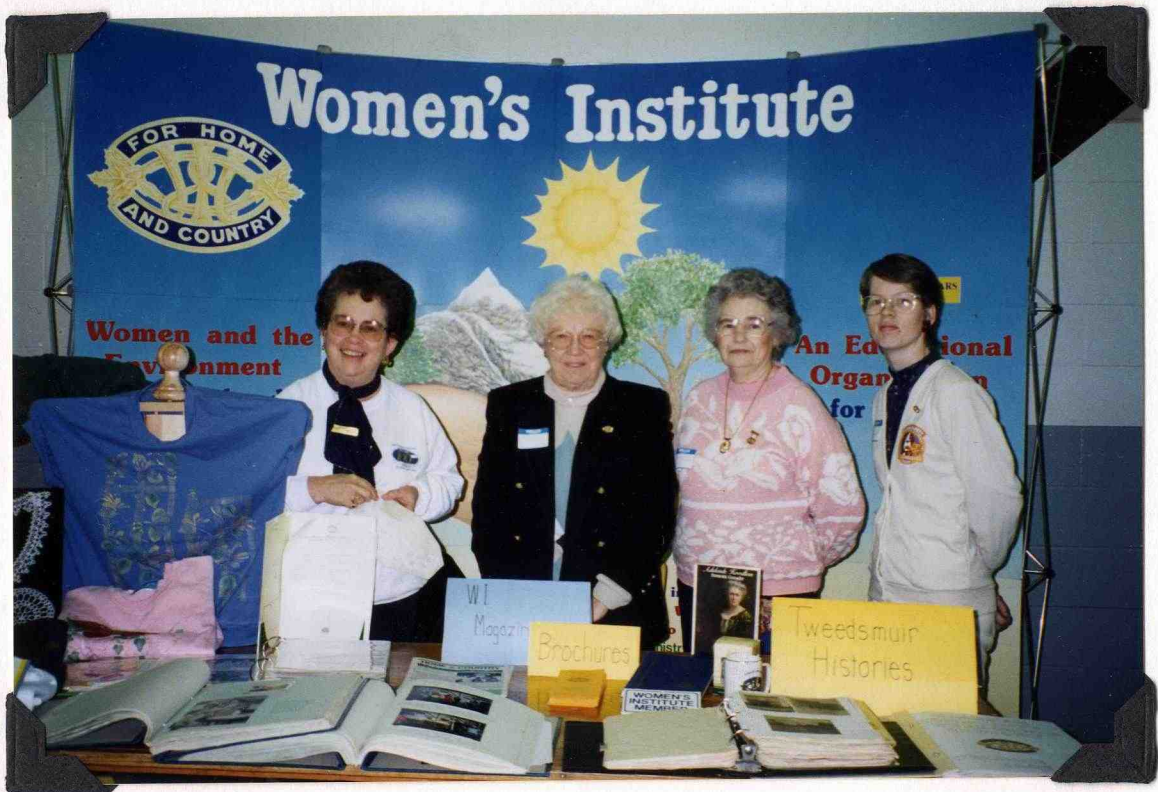

OUTREACH DAY AT DUTTON-DUNWICH COMMUNITY CENTRE
SATURDAY APRIL 8, 1995

TWEEDSMUIR HISTORY BOOKS ON DISPLAY FROM ALL
LOCAL WOMEN'S INSTITUTES.

PICTURED ABOVE ARE: LEFT TO RIGHT

GRACE CAMPBELL - ELGIN WEST PROGRAM CO-ORDINATOR

WILLA JOHNSON - ELGIN WEST PRSIDENT

ELEANOR MCMILLAN - WEST ELGIN RALLY PRESIDENT

JILL MORDEN -- CLACHAN WOMEN'S INSTITUTE

May 10 / 1995



ELGIN WEST

DISTRICT
WOMEN'S INSTITUTE

At Wallacestown Hall

87th ANNUAL MEETING

THEME:

Officers

President	Willa Johnston	7850707
Past Pres.	Jean Leitch	7623511
1st Vice Pres	Ann McLean	7692884
2nd Vice Pres	Faye Thorn	7824149
Sec. Tres.	Eleanor McMillan	7622089
P R O	Dorothea Jewell	7623529

Program

Co ordinator	Grace Campbell	7625133
Dist. Del.	Willa Johnston	7850707
Alt. Dist Del	Ann McLean	7692884
Vot Delegate	E. McMillan	7622089
Alt. Voting		

Del.	Jean Palmer	7642443
Resolutions	Jean Leitch	7623511
Tweedsmuir		
History	Sally McIntyre	7623631
Assit.		

Curator	Helen VanBrink	7622768
P. Museum Del.	Rena Campbell	7622787
Farm Safety	Helen Beecroft	7642872
Elgin Manor	Irene Auckland	6330529
Laffodil	Norma McMillan	7623721
Nominating	M. Hauser	7681537
	R. Campbell	7622787
	B. Rodgers	7623177

Provincial Board

Director	Margaret Armstrong	4853288
----------	--------------------	---------

Please bring \$5.00 for Strawberry Social
\$5.00 for Elgin Rally fee
& CRAFT for London Area

**Elgin West Womens Institute
87th Annual Meeting
May 10 1995
South Dunwich Hall Wallacetown**



**President Willa Johnson
Eleanor McMillan**



Display By Grace Campbell

**Strawberry Social June 1st 1995
Elgin County Museum**

**President Willa Johnston
Reeves Hugh MacGinnis**



**Kay Waite
Louie Lackey
Grace Campbell**

Winter Picnic Febuary 20 1996
South Dunwich Hall Wallacetown



Ann McLean Boxall W.I.



Louis Carroll Crinan W.I.



Helen Van Brenk
Phillis McDonald
Wallacetown W.I.