

GENEALOGICAL RESEARCH OF MEMBERS OF Chinan. H. I.

WOMEN'S INSTITUTE Date October 18, 1990

NAME: Norma McGill ADDRESS: R.R. no. 1, West Lorne
 (Mrs. John D.)

Born where - Chatham Township, Kent County
 Married where - Salem United Church, Chatham Township,
 (Add dates and places) Kent County - July 12, 1947.

Father: Wilfrid Richardson
 Born: April 30, 1899
 Died: Feb. 26, 1967
 Married: Sept. 1, 1920

Mother: Elda Belle Kemp
 Born: Feb. 21, 1899
 Died: Aug. 30, 1970
 Married: Sept. 1, 1920

Grandfather: John E. Richardson
 Born: Dec. 14, 1867
 Died: Aug. 17, 1947
 Married: 1892

Grandmother: Orpha Ann Owen
 Born: June 17, 1875
 Died: May 3, 1959
 Married: April 13, 1898

Grandmother: Francis McKee
 Born: Aug. 6, 1866
 Died: Mar. 25, 1940
 Married: 1892

Grandfather: Edward Charles Kemp
 Born: Nov. 1, 1870
 Died: Feb. 24, 1946
 Married: April 13, 1898

Greatgrandfather: Thomas Richardson
 Born: Oct. 1923
 Died: Oct. 1866
 Married: Oct. 1866

Greatgrandmother: Jane Dunlop
 Born: 1884
 Died: 1884
 Married: Nov. 28, 1854

Greatgrandmother: Mary Jane Brown
 Born: March 1923
 Died: March 1923
 Married: October, 1866

Greatgrandfather: Edwin Owen
 Born: Sept. 15, 1826
 Died: Sept. 15, 1826
 Married: Nov. 28, 1854

Greatgrandfather: John McKee
 Born: March 30, 1907
 Died: March 30, 1907
 Married: March 30, 1907

Greatgrandmother: Mary Scott
 Born: Oct. 21, 1835
 Died: Oct. 21, 1835
 Married: Mar. 21, 1854

Greatgrandmother: Mary Rollins
 Born: Dec. 3, 1834
 Died: May 20, 1902
 Married: May 20, 1902

Greatgrandfather: John George Kemp
 Born: Sept. 26, 1828
 Died: July 11, 1911
 Married: Mar. 21, 1854

McLARTY FAMILY

Gregory Donald Bell
Mar. 4, 1972

Christopher Jeffery Bell
Feb. 9, 1974

Randall Scott Millard
Oct. 18, 1973

Michael Leonard Millard
July 17, 1975

Bryon William Millard
July 12, 1977

Donald James Bell
June 26, 1947

Robert Randall Millard
Jan. 29, 1950

M. Sept. 6, 1969

M. July 29, 1972

Marilyn Jean McLarty
Aug. 21, 1945

John Alexander McLarty
Nov. 3, 1947

Robert Frank McLarty
1949-1963
Feb. 15 Aug 7

Elizabeth Kathleen McLarty
Aug. 16, 1950

Thomas Archie McLarty
Apr. 15, 1966

Archibald Frank McLarty
b. Aldborough Tp.
Sept. 14, 1917

M. Sept. 2, 1947

Margaret Kathleen Armstrong
b. Yarmouth Tp.
Feb. 23, 1919

M. Feb. 1905

M. Dec. 1917

Frank Leonard McLarty
b. Dunwich Tp.
1880-1973

Mabel Mann
Born Aldborough.
1883-1965

John Andrew Armstrong
B. - Yarmouth
1891-1978

Ethel Irene Elson
B. Weaverham
Cheshire, Eng.
1897-

Alexander McLarty
B. Argyleshire
Scotland
18 - 1894

Nathan Mann
B. - Yarmouth
Tp.
1844-1930

Wm. Thomas Armstrong
B. - Yarmouth Tp.
1857-1919

Herbert James Elson
B. - Cheshire,
England
1873-1956

Rhoda Elizabeth Matthews
B. Argyleshire
18 -

Fedelia Parker
B. - Yarmouth Tp.
1849-1910

Theresa Lanning
B. - Yarmouth Tp.
1857-1952

M. Feb. 20, 1895
Eliza Randall
B. Surrey,
England
1867-1951

FAMILY LINES CHART

Generation _____

Family McLARTY

HUSBAND'S NAME Archibald Frank McLARTY
 Residence Aldborough Twp. Elgin C.
 Date of Birth September 14, 1917
 Place Aldborough Twp., Elgin County
 Date of Marriage September 2, 1944
 Occupation Farmer
 Date of Death May 24, 1986 Buried Gillies Cemetery
 Married 1 times (listed on separate page)
 His Father's Name Franklin Leonard McLarty
 Mother's Maiden Name Mabel Mann
 Comments _____

WIFE'S MAIDEN NAME Margaret Kathleen Armstrong
 Residence Aldborough Twp. Elgin C.
 Date of Birth February 23, 1919
 Place Yarmouth Twp., Elgin County
 Other Marriages listed on separate page
 Occupation Teacher, Housewife
 Date of Death _____ Buried _____
 Other Husband's Name(s) _____
 Her Father's Name John Andrew Armstrong
 Mother's Maiden Name Ethel Irene Elson
 Comments I came to this area to teach in September 1939

Children	When Born - Where	When Married - Where	Married To	When Died - Where
Marilyn Jean	August 21, 1945 St. Thomas	September 6, 1969 Argyle Church, Crinan	Donald James Bell	
John Alexander	November 3, 1947 St. Thomas	May 18, 1985 British Columbia	Beth Hoskins	
Robert Frank	February 15, 1949 St. Thomas			August 7, 1963 at home
Elizabeth Kathleen	August 16, 1950 St. Thomas	July 29, 1972 Argyle Church, Crinan	Robert Randall Millard	
Thomas Archie	April 15, 1966 St. Thomas	March 23, 1996 United Church - Melbourne	June Marie Galbraith	

GENEALOGICAL RESEARCH OF MEMBERS OF CRINAN

WOMEN'S INSTITUTE Date Oct. 18, 1990

NAME: Kathleen McLarty ADDRESS: R.R. 1, WEST LORNE, Ont.

Born where - Yarmouth Twp. February 23, 1919
 Married where - Dexter United Church, R.R. 1, Union; Yarmouth Twp.
 (Add dates and places) September 2, 1944

Father: John Andrew Armstrong Mother: Ethel Irene Elson
 Born: Yarmouth Twp. Feb. 8, 1891 Born: August 23, 1897
 Died: November 14, 1978 Died:
 Married: Dec. 12, 1917, South Yarmouth Married: December 12, 1917

Grandfather: William Thomas Armstrong Grandmother: Eliza Randall
 Born: December 15, 1856 Born: Surrey, England; March 18, 1867
 Died: November 19, 1919. Died: August 1951
 Married: December 1880 Married: February 20, 1895, Surrey, England

Grandmother: Theresa E. Lanning Grandfather: Herbert James Elson
 Born: September 7, 1856 Victoria Born: Warwickshire, England; January 6, 1873
 Died: June 22, 1952 Norfolk County Died: April 25, 1956
 Married: December 1880 Married: February 20, 1895

Greatgrandfather: William Armstrong Greatgrandmother: Mrs. Elson
 Born: Fermanagh, Ireland, 1825 Born: England
 Died: Died:
 Married: Married:

Greatgrandmother: Susannah Weldon Greatgrandfather: Henry Elson
 Born: Armagh County, Ireland, 1825 Born: England
 Died: Died:
 Married: Married:

Greatgrandfather: Coville Gordon Lanning Greatgrandmother: Mrs. J. Randall
 Born: Charlotteville, September 24, 1817 Born: England, ~~1867~~
 Died: Yarmouth Twp., May 16, 1898 Died: ~~1957~~
 Married: CA 1840-1841 Married:

Greatgrandmother: Catherine Jane Dedrick Greatgrandfather: Samuel Randall
 Born: May 16, 1822 Born: England.
 Died: March 9, 1906 Died:
 Married: CA 1840-41 Married:

GENEALOGICAL RESEARCH OF MEMBERS OF Crinan

WOMEN'S INSTITUTE Date March 31, 1991

NAME: Flora McPherson ADDRESS: 408-170 Cherryhill Circle, London, Ont

Born where - Crinan (R.R. 1, West Lorne) Ont.

Married where - unmarried

(Add dates and places)

Father: James McPherson
Born: Feb. 6, 1884 Glanworth, Ont.
Died: Oct 5, 1951 Crinan, Ont.
Married: Dec 11, 1918 Crinan, Ont.

Mother: Maribel Campbell
Born: Jul. 1, 1883, Crinan, Ont.
Died: Jul 26, 1973, London, Ont.
Married: Dec 11, 1918 Crinan, Ont.

Grandfather: Duncan McPherson
Born: Oct 5, 1852 Glanworth, Ont.
Died: Sept 11, 1919 Crinan, Ont.
Married: Oct. 27, 1881 Glanworth Ont

Grandmother: Flora Stalker
Born: Aug 15, 1845 Argyllshire, Scotland
Died: Feb. 13, 1940 Wallacestown, Ont
Married: Nov. 18, 1869 Crinan, Ont.

Grandmother: Sarah Jane McGregor
Born: Mar 18 1856 S. Dorchester Twp. Elgin Co
Died: Aug 23, 1937 Crinan, Ont
Married: Oct. 27, 1881 Glanworth, Ont.

Grandfather: Archibald J. Campbell
Born: Aug. 17, 1843 Argyllshire, Scotland
Died: May 20, 1915 Crinan, Ont.
Married: Nov. 18, 1869 Crinan, Ont.

Greatgrandfather: Hugh McPherson
Born: 1818 Argyllshire, Scotland
Died: Jan 13, 1891 Glanworth, Ont
Married: Mar. 29, 1849 St. Thomas, Ont

Greatgrandmother: Catharine McEachran
Born: 1818 Argyllshire, Scotland
Died: May 6, 1902 Crinan, Ont.
Married: Apr. 5, 1841. Argyllshire, Scotland

Greatgrandmother: Isabella McPherson
Born: Dec. 28, 1827 Argyllshire, Scotland
Died: 1917, St. Thomas, Ont.
Married: Mar 29, 1849 St. Thomas, Ont.

Greatgrandfather: James Stalker
Born: 1811 Argyllshire, Scotland
Died: Jan 7, 1888 Crinan Ont.
Married: Apr 5, 1841 Argyllshire, Scotland

Greatgrandfather: Daniel McGregor
Born: 1820, Scotland
Died: Aug. 19, 1879. Tempo, Ont
Married: June 5, 1851, Dorchester, Ont.

Greatgrandmother: Janet McEachran
Born: 1800, Argyllshire, Scotland
Died: Nov 9, 1885, Crinan, Ont.
Married: c. 1818 Argyllshire, Scotland

Greatgrandmother: Eliza McLachlan
Born: 1823, Rigaud, Quebec
Died: Nov 27, 1887 London, Ont.
Married: June 5, 1851 Dorchester, Ont.

Greatgrandfather: John Campbell
Born: 1799, Inveraray, Scotland
Died: May 24, 1869, Crinan, Ont.
Married: c. 1818. Argyllshire, Scotland.

FAMILY LINES CHART

Generation _____

Family M^cGREGOR

HUSBAND'S NAME DUNCAN KEITH M^cGREGOR

WIFE'S MAIDEN NAME NANCY ELIZABETH MAY

Residence LOT 21, CONCESSION 3, ALDBOROUGH TWP, ELGIN COUNTY

Residence LOT 21, CONCESSION 3, ALDBOROUGH TWP. ELGIN COUNTY

Date of Birth DECEMBER 20, 1939

Date of Birth AUGUST 6, 1942

Place ST. THOMAS, ONT. - MEMORIAL HOSPITAL

Place LONDON, ONT. - VICTORIA HOSPITAL

Date of Marriage DECEMBER 7, 1963

Other Marriages listed on separate page

Occupation FARMER

Occupation REGISTERED NURSE

Date of Death _____ Buried _____

Date of Death _____ Buried _____

Married _____ times (listed on separate page)

Other Husband's Name(s) _____

His Father's Name ALWISTER KEITH M^cGREGOR

Her Father's Name WILLIAM RODNEY MAY

Mother's Maiden Name BARBARA JEAN M^cGILL

Mother's Maiden Name ELIZABETH MAE CARRUTHERS

Comments _____

Comments _____

Children	When Born - Where	When Married - Where	Married To	When Died - Where
Laurie Mae	SEPTEMBER 31, 1964 ST. THOMAS	AUGUST 17, 1991 WEST LORNE	JAMES <u>MARK M^cGILL</u>	
BARBARA <u>JANE</u>	DECEMBER 23, 1967 ST. THOMAS			
KAREN ELIZABETH	OCTOBER 27, 1975 ST. THOMAS			

The scale is 1/4" : 1'

Nancy McGregor's HOME SOUTH EKFRID

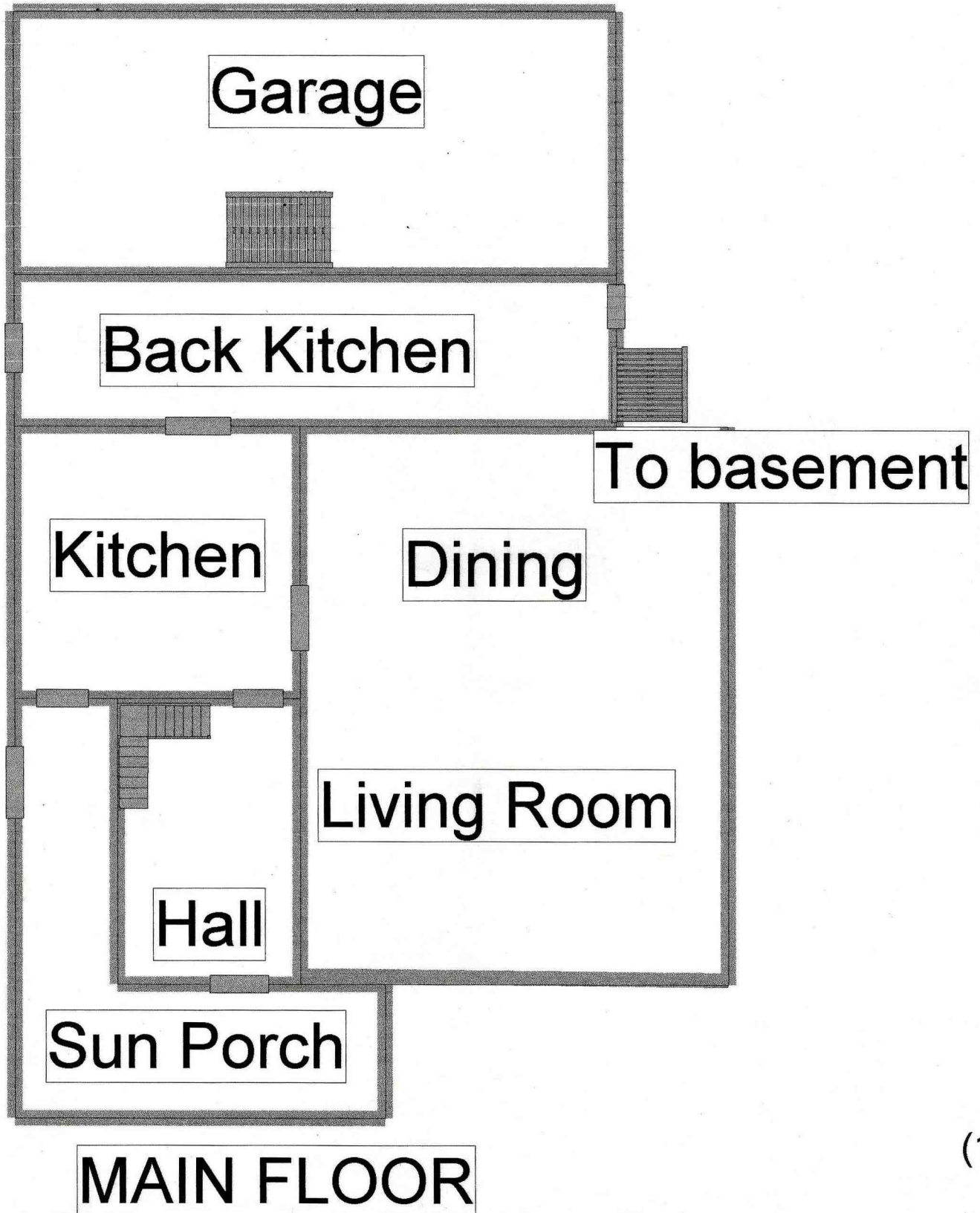

(1,1)

The scale is 1/4" : 1'

Nancy McGregor's

HOME SOUTH EKFRID

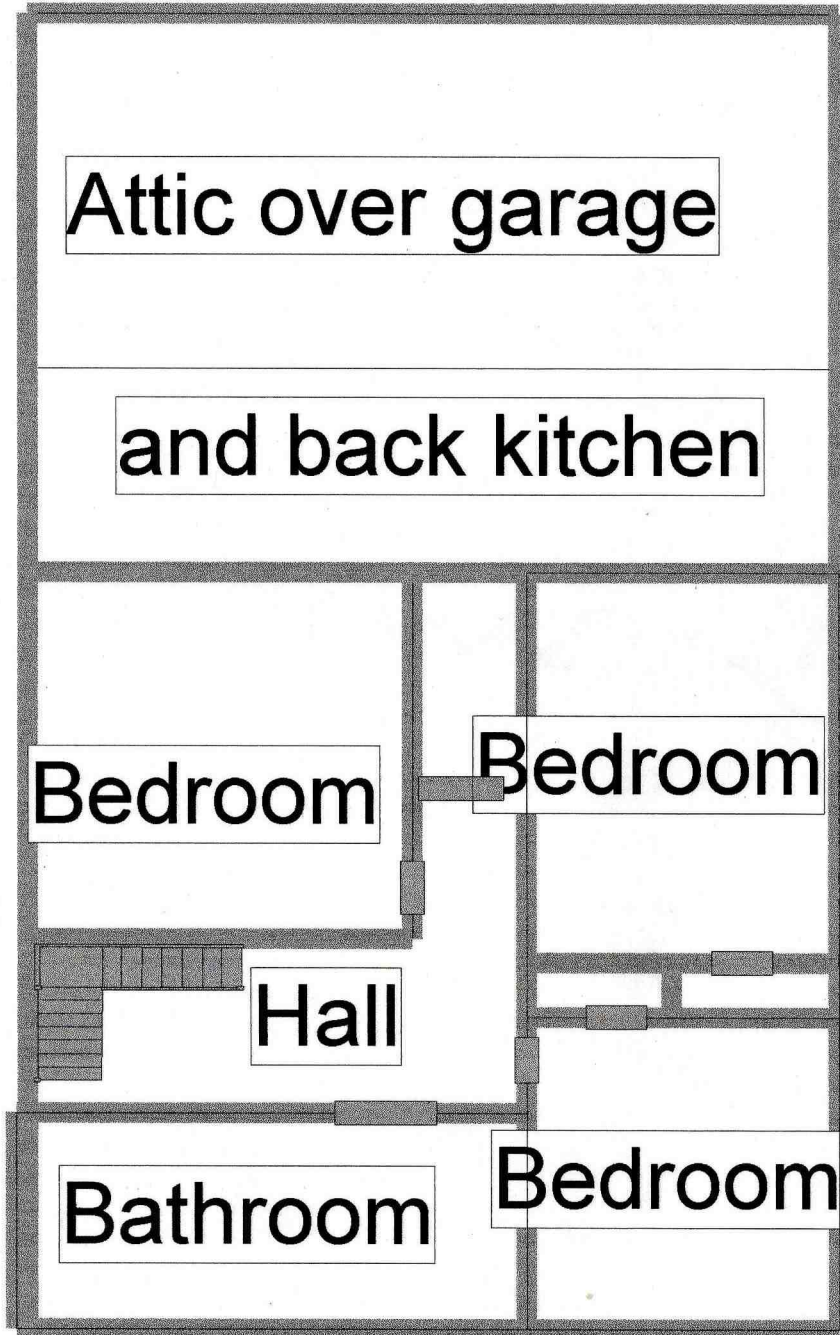

UPPER



(1,1)

GENEALOGICAL RESEARCH OF MEMBERS OF Grinan

WOMEN'S INSTITUTE Date 92-12-01

NAME: Nancy McGregor ADDRESS: R.R.#1, WEST LORNE, ONT.

Born where - London, Ontario.

Married where - Appin, Ont. Dec. 7, 1963, Appin Presbyterian Church.
(Add dates and places)

Father: William Rodney May
Born: May 27, 1914
Died: July 16, 1992
Married: May 10, 1941

Mother: Elizabeth Mae Carruthers
Born: May 30, 1916
Died: _____
Married: May 10, 1941

Grandfather: William Thomas May
Born: December 21, 1883
Died: May 18, 1979
Married: 1911

Grandmother: Betsy Jane McAlpine
Born: December 21, 1882
Died: April 25, 1966
Married: 1906

Grandmother: Clara Maude Barnum
Born: October 1, 1889
Died: December 9, 1977
Married: 1911

Grandfather: James Andrew Carruthers
Born: October 16, 1870
Died: January 13, 1934
Married: 1906

Greatgrandfather: William May
Born: 1834
Died: 1928
Married: _____

Greatgrandmother: Nancy Walker
Born: March 31, 1851
Died: May 24, 1939
Married: 1882

Greatgrandmother: Sarah Towe
Born: November 9, 1850
Died: 1927
Married: _____

Greatgrandfather: Archie McAlpine
Born: March 31, 1851
Died: August 13, 1883
Married: 1882

Greatgrandfather: George Rodney Barnum
Born: 1847
Died: 1911
Married: _____

Greatgrandmother: Elizabeth McGee
Born: 1835
Died: April 24, 1881
Married: _____

Greatgrandmother: Elizabeth Fishleigh
Born: 1851
Died: 1926
Married: _____

Greatgrandfather: Christopher Carruthers
Born: July 30, 1834
Died: Sept. 20, 1911
Married: _____