

Frame house (1½ stories) as it was in
the period 1918-1951 when it was owned
by James and Maribel McPherson.

scale: $\frac{1}{4}$ in. = 1 ft.

Built in period 1870-1875

Ground floor

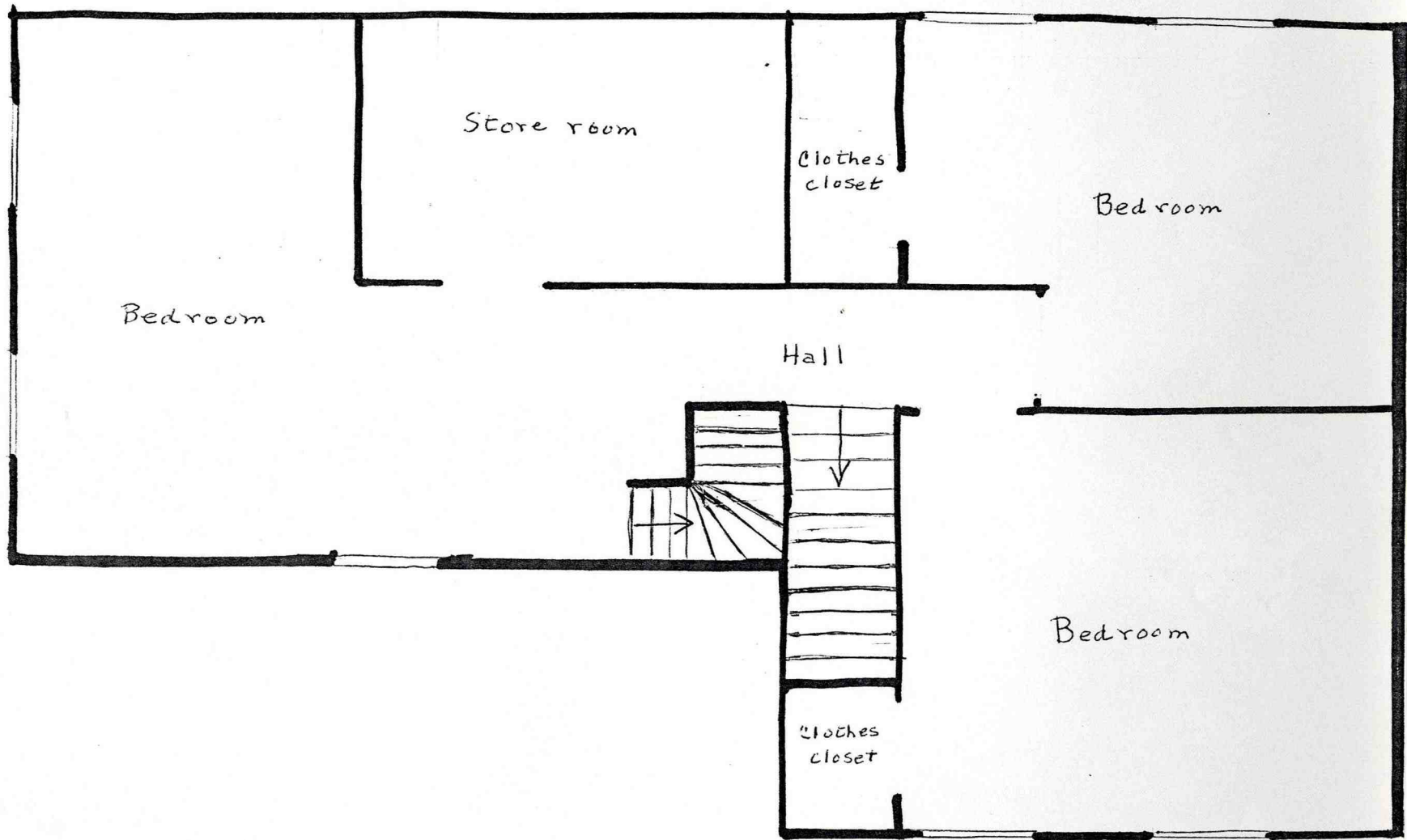

Frame house (1½ stories) as it was
 in the period 1918 - 1951 when it was
 owned by James and Maribel McPherson.

Second floor
 $\frac{1}{4}$ in = 1 ft.

Built in period 1870 - 1875.



Home Kathleen McLarty grew up in.

ARMSTRONG HOUSE
 S $\frac{1}{2}$ Lot 11, Concession 2, Yarmouth Twp., ELGIN County.

Second Floor

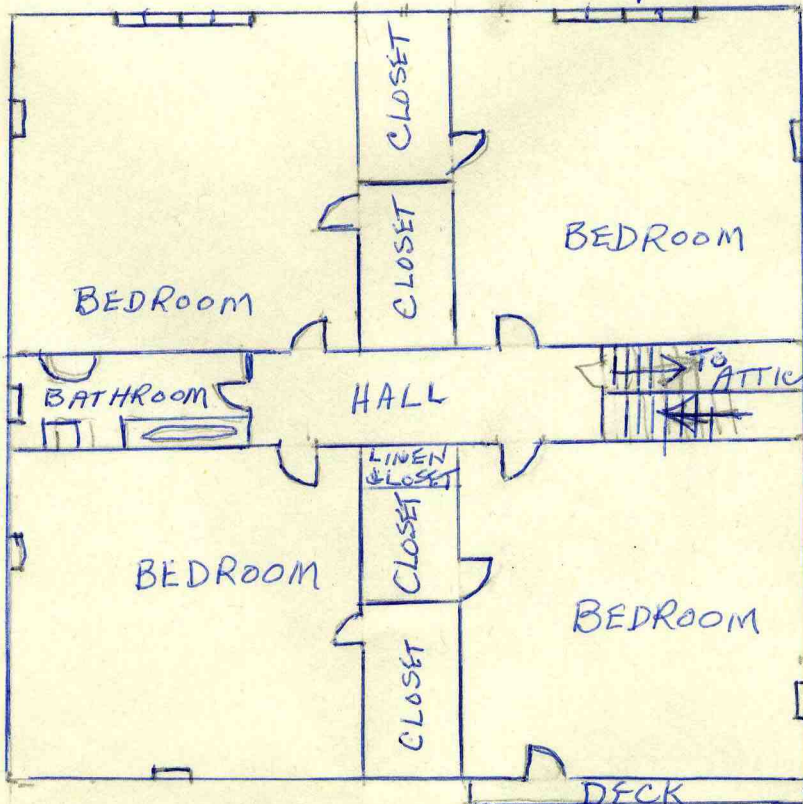

First Floor

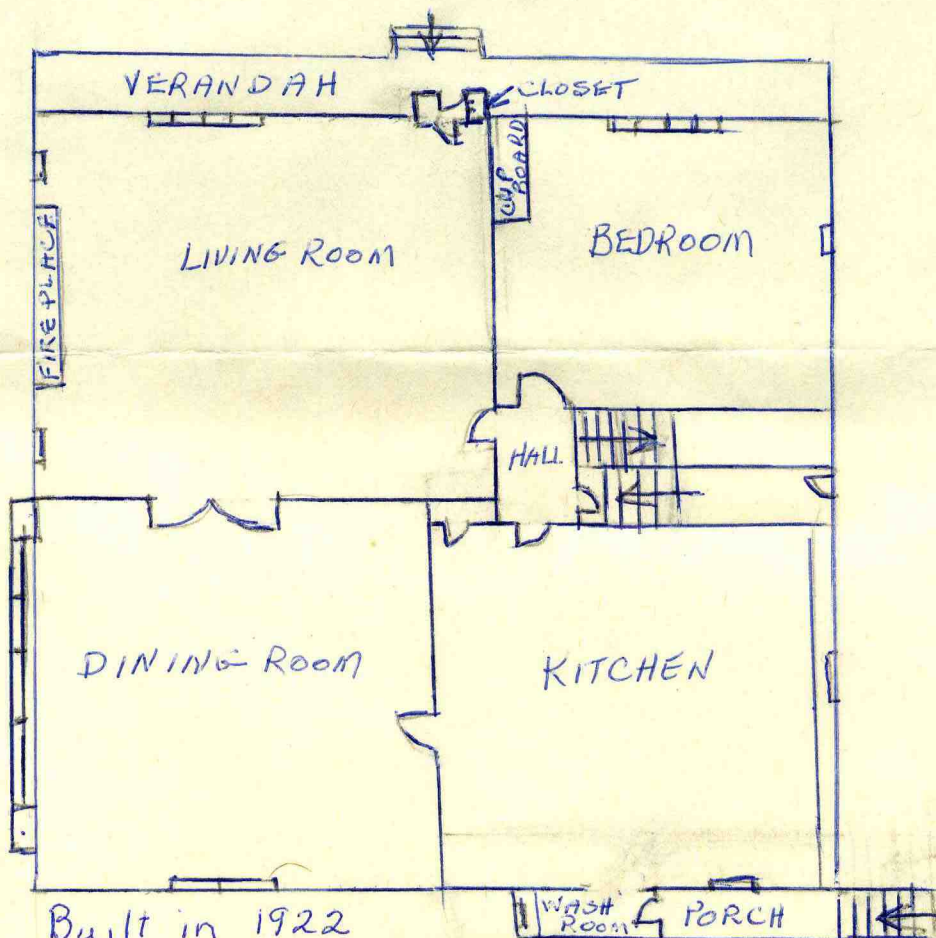

Built in 1922

House Plan

Annie Isobel (McCallum) Tait

Lot 3, Concession 2

Dunwich Township

White Frame House.

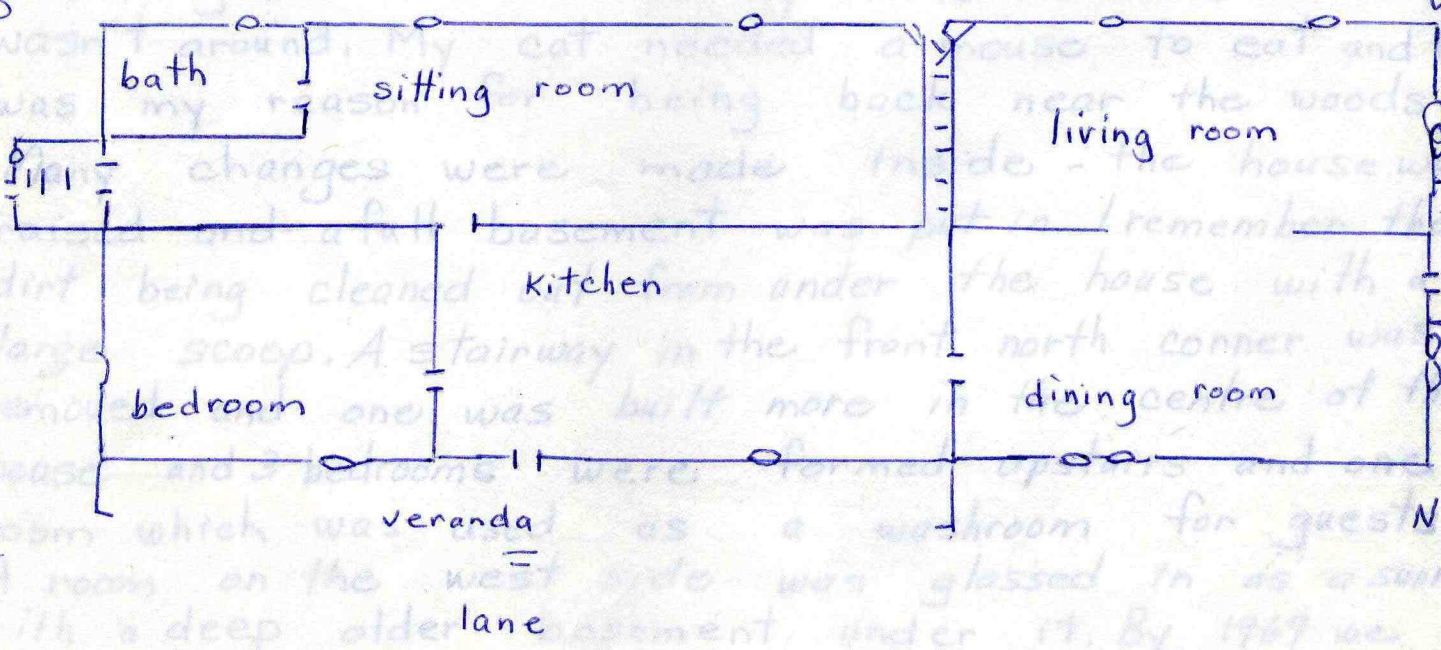
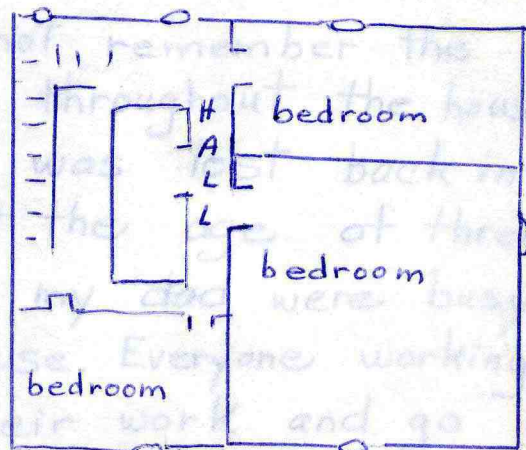

W
U
P
S
T
A
I
R
S

S

W
D
O
W
N
S
T
A
I
R
S
V
E
R
A
N
D
A
S
O
U
T
H
E
A
S
T
S
I
D
E

N
C
o
n
c
e
s
s
i
o
n
2

The house is well over one hundred years old. My grandfather - Peter McCallum lived in this house. My father, Philip McCallum was born here Dec. 1887 and myself in May 1937. I cannot remember the many changes that were done throughout the house in 1940, only the fact that I was lost back in the field with the horses at the age of three when my uncle Allen Marsh and my dad were busy with the remodelling of the house. Everyone working on the house had to leave their work and go searching for me when my mother discovered that I wasn't around. My cat needed a mouse to eat and that was my reason for being back near the woods. Many changes were made inside - the house was raised and a full basement was put in. I remember the dirt being cleaned out from under the house with a large scoop. A stairway in the front north corner was removed and one was built more in the centre of the house and 3 bedrooms were formed upstairs and one room which was used as a washroom for guests. A room on the west side was glassed in as a sunroom with a deep older basement under it. By 1969 we felt warmth was needed so windows and a door were removed and two larger windows were put in and insulation and a bathroom added to the south end.

Mary McMillan
Born Feb. 23, 1896

Married
Dec. 1, 1915

James Andrews
Born May 25, 1884
Died June 17, 1961
Burial - Fairview

5 daughters

Elizabeth Merle
Sept. 29, 1916
and
Robertson Cameron
May 27, 1908
Married, June 11, 1938
1 son, 1 daughter

Catherine Jean
Dec 22, 1918
and
Alex Lackey
Sept 9, 1914
Married July 10, 1943
1 daughter - 1 son

Mary Agnes
April 6, 1919

Anna Margretta
May 27, 1922
and
Alan Macpherson
Feb 18, 1926
Married April 25, 1953
2 daughters

Dorothy
Oct 8, 1924
and
Campbell Fletcher
Dec 5, 1923
Married Oct 2, 1948
2 sons, 1 daughter

Family Tree of Mary McMillan Andrews.

Family Tree.
To Argyll, Crinan

The Douglas B. McCallum Family

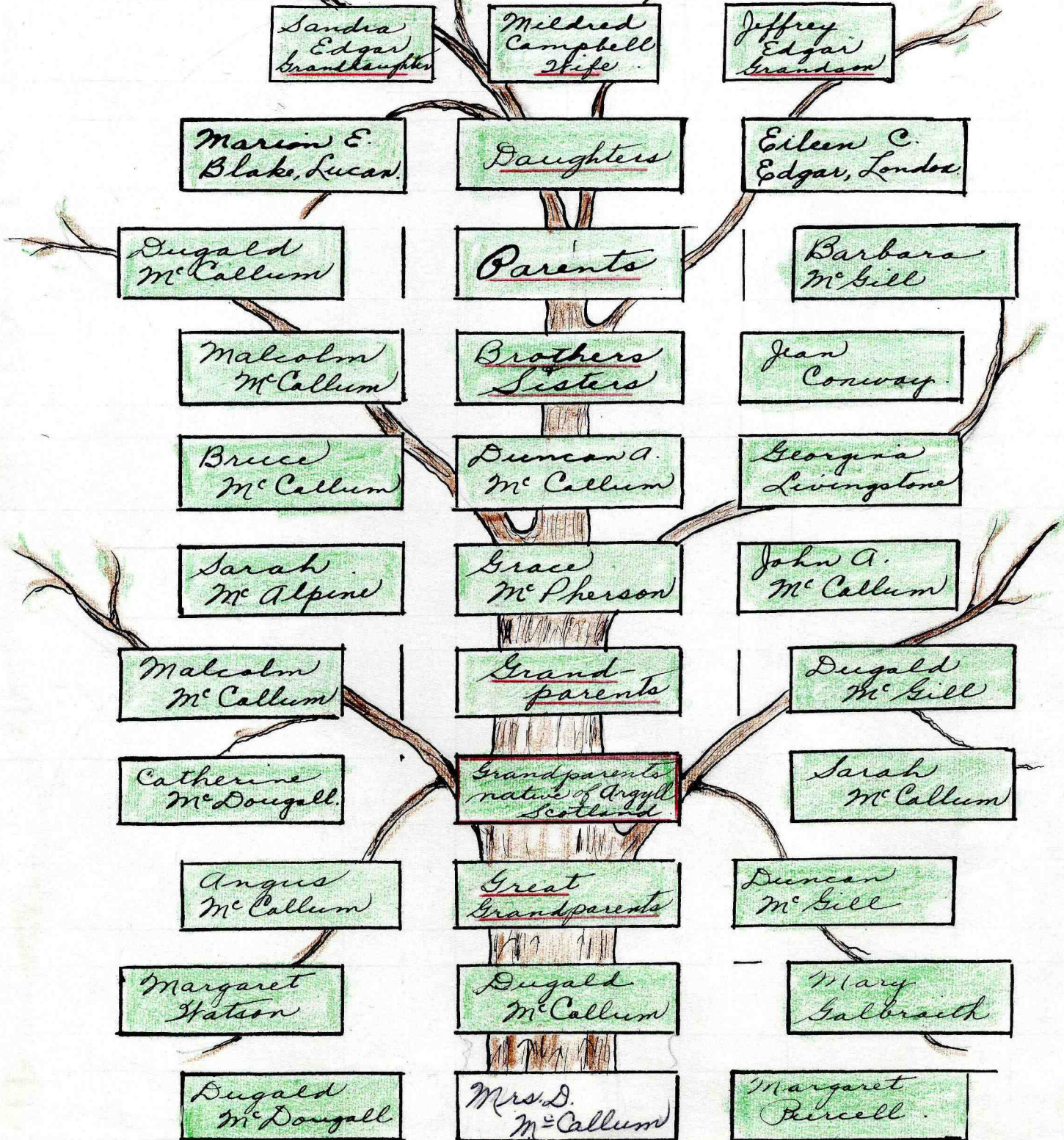

From Argyllshire

Scotland

October, 1975

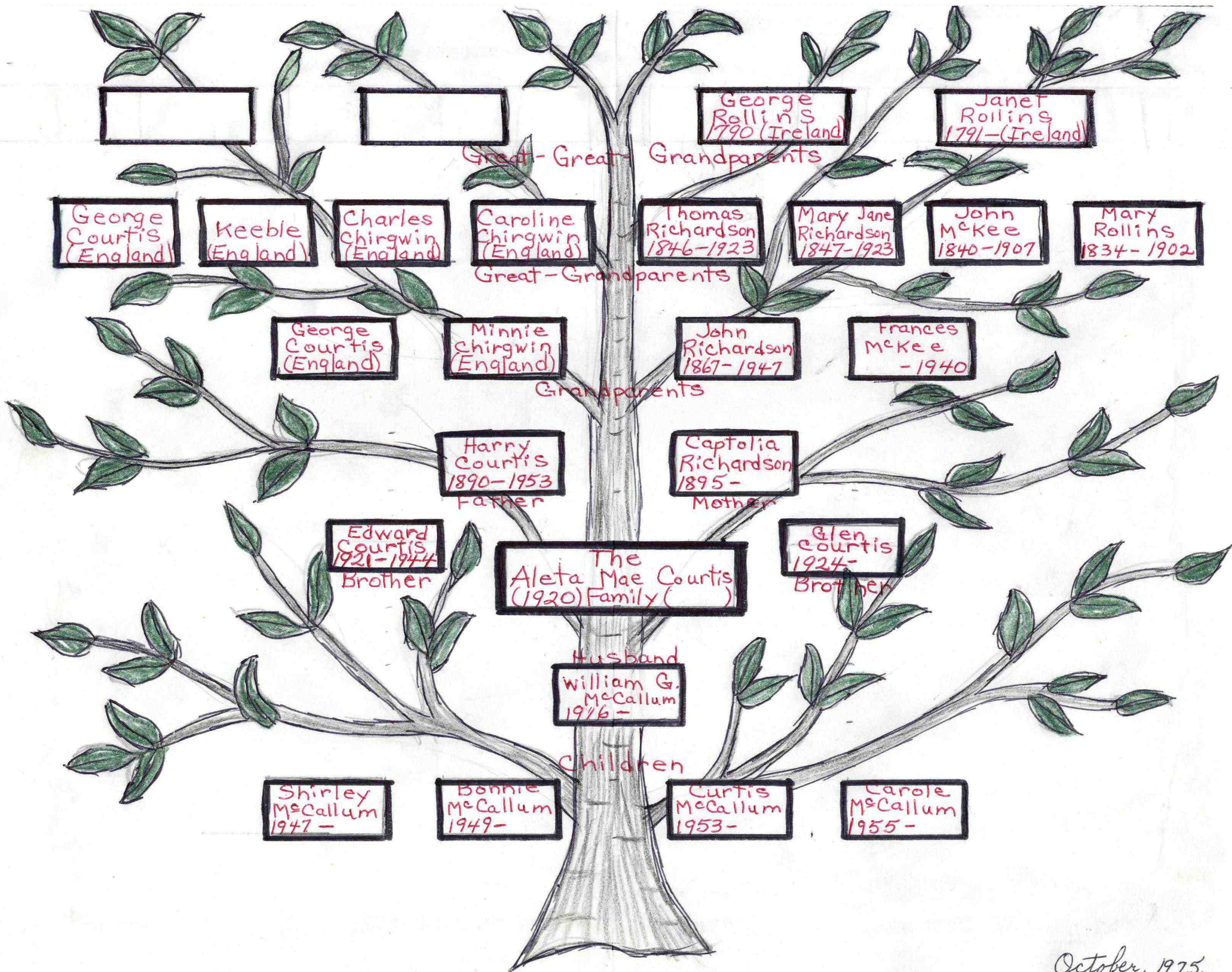

October, 1975.

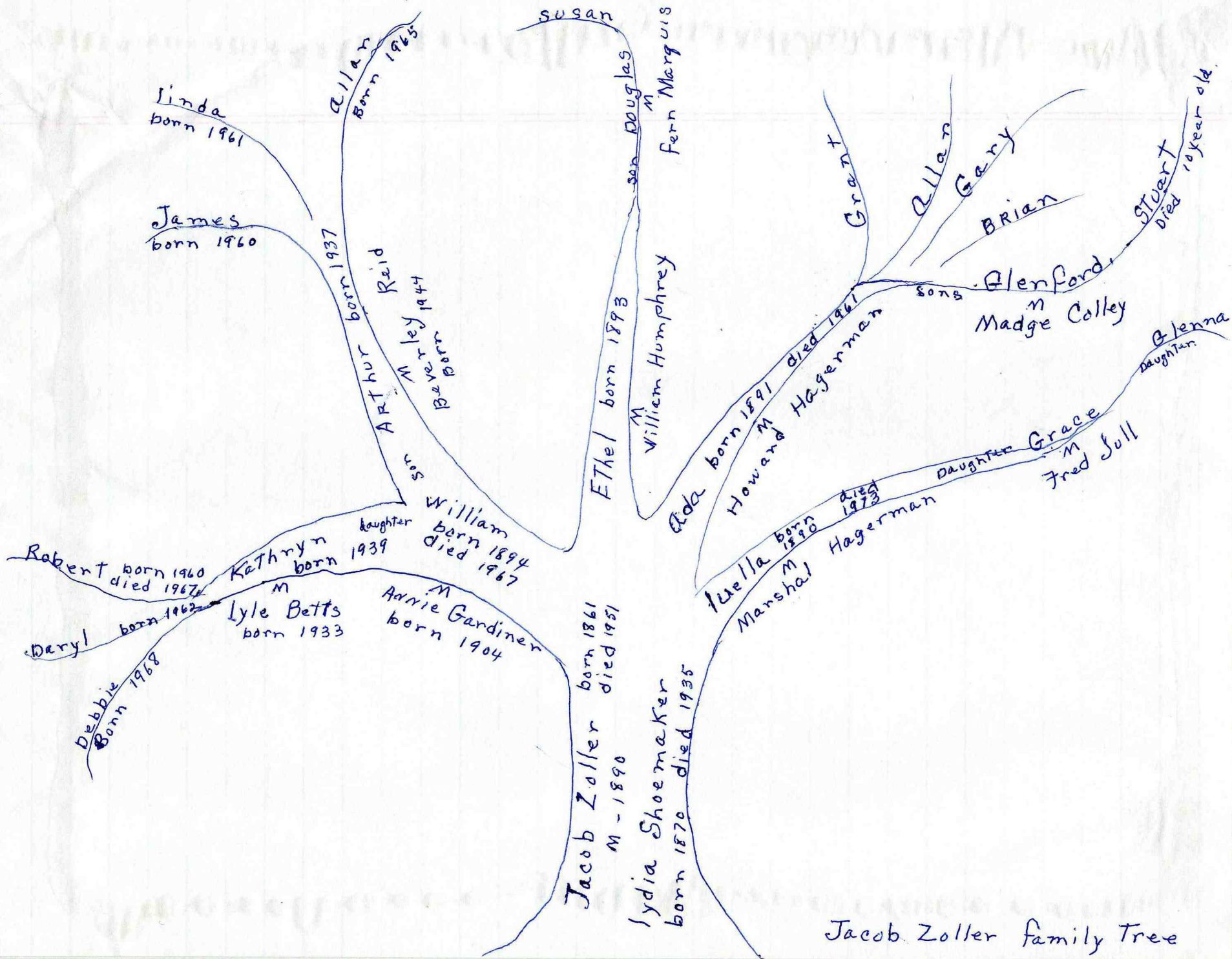

Jacob Zoller family Tree