

Lot 20
Con 10
Bayham
Elgin



Limes, Harry
Lilly, William
Cole, Norman
Small, Walter
Moody, Dwight
Gradish, Steve
Treas, John
Ewerth, Frank

DeKeyser

Moulton
Bloyes

Foris, Steve
Suick, George
Barzo, Joseph

Lot 20
Con 9
Bayham
Elgin



Baldwin, Clark

Carson, Owen Sr. (owner)

Carson, Ross

Carson, Preston

Lot 20
Con 9
Bayham
Elgin



Scanlan, Ernest
Afford,
Carson, Owen Sr
Carson, Ross
Carson, Owen Jr.



Ketchabaw, Ira

Howey, Elmo
Lamers, John
Pankus, Bern
Augustine, Stanley



Ketchabaw, Ira

Augustine, Stanley

Days When Toll Roads Were Common in Area

ANNUAL REPORT

OF THE

Directors of the Ingersoll and Port Burwell Road Company,

Submitted to the Annual Meeting of the Shareholders convened at the Queen's Hotel, in Tilsonburg, on Monday, December 8th, 1873.

GENTLEMEN, — Your Directors in submitting this, their Twenty-Fourth Annual Report, beg to call your attention to the following statement: —

ASSETS.

By balance from 1872			\$769 17
	1873		1874
Gate No. 1	\$1750 52	Gate No. 1	\$2779 00
" 2	1778 63	" 2	1795 00
" 3	1402 75	" 3	1208 25
" 4	1417 50	" 4	1170 50
" 5	1276 00	" 5	1381 75
" 6	452 25	" 6	537 70
" 7	1030 25	" 7	992 75
" 8	966 42	" 8	1004 25
	<hr/>		<hr/>
	\$10104 32		\$9669 20
	Mail Stage Toll		408 00
			<hr/>
			\$10846 37

DISBURSEMENTS.

Paid for 87,510 feet of Plank	\$2130 13
Plank Repairs	1135 54
Gravel and Gravel Repairs	2321 08
Clearing Snow last Winter	223 98
Auditors and Directors	51 00
January and July Dividends	2502 86
Stationery and Postage	22 00
Gate Keepers' Wages	1392 00
Toll House Repairs	10 27
Bridges and Culverts	68 65
Secretary and Superintendent's Salary	500 00
Treasurer	50 00
Balance	548 02
	<hr/>
	\$10846 37

Moved by L. Burwell, seconded by E. D. Tilson, and resolved, that the Report just read be adopted.

THOS. BROWN, Pres. & Treas.

E. H. CARROLL, Secretary.

Tilsonburg, December 8, 1873.

Harry Rowland, Printer, Tribune Office, Ingersoll.

Lot 22

Con 9

Bayham

Elgin



Abram Gray
 Edwin Gray
 Courtland Gray
 Andrew Caswell
 D. D. Healy
 Isaiah Dougherty
 John Patton
 Thos. H. Inman
 Andrew Caswell's children
 Ches J. Allemand
 Thos. H. Inman
 Ches. M. Leach
 Trustees Eden Circle # 414 of Order
 of Canadian Home Circles.

D. D. Healy C. M. Leach
 Ada Meadows Jas. D. Eichenberg
 Thos. French
 D. D. Healy
 Geo. Howey
 Nathan Gray
 Cyrus C. Travis
 John W. Birdsell

McDowell, Walter
 McDowell, Catherine

Edith Emily Birdsell
 Ada Meadows
 Alex Howey
 Trustees
 Ambrose Tribe
 Jm. Lilly
 Ches Leach
 Thos. H. Inman
 C. C. Travis
 Trustees
 Claude Wilson
 Geo. French
 Geo. Howey
 Claude Wilson

Fero
 Patton
 Hilda Jimmie
 Lawrence
 Howey, Alex Mr + Mrs
 Wilson, Mr. + Mrs Claude
 Ches Motimer Leach
 Tribe, Ambrose
 Lilly, Will
 Gray, G. H.
 Travis - C. C.

(from book)

Lot 22
Con 9
Bayham
Elgin



Meadows, Mrs. Ada

Howey, Alex

Tanner, John
Coleman, Kenneth
Heatley, Arthur

Bergeron, Wallace
Bylstra, Rika

Lot 23

Con 8

Bayham

Elgin



Rhelps,

Travis, Frank & Alice

Hilson, Claude

Ostrander, Osman

Healy, D. D.

Small, Walter

Kennedy, Clinton & Alice

Ball, Cecil

King, Russell

Marshall, Clara

Lot 22

Con 9

Bayham

Elgin

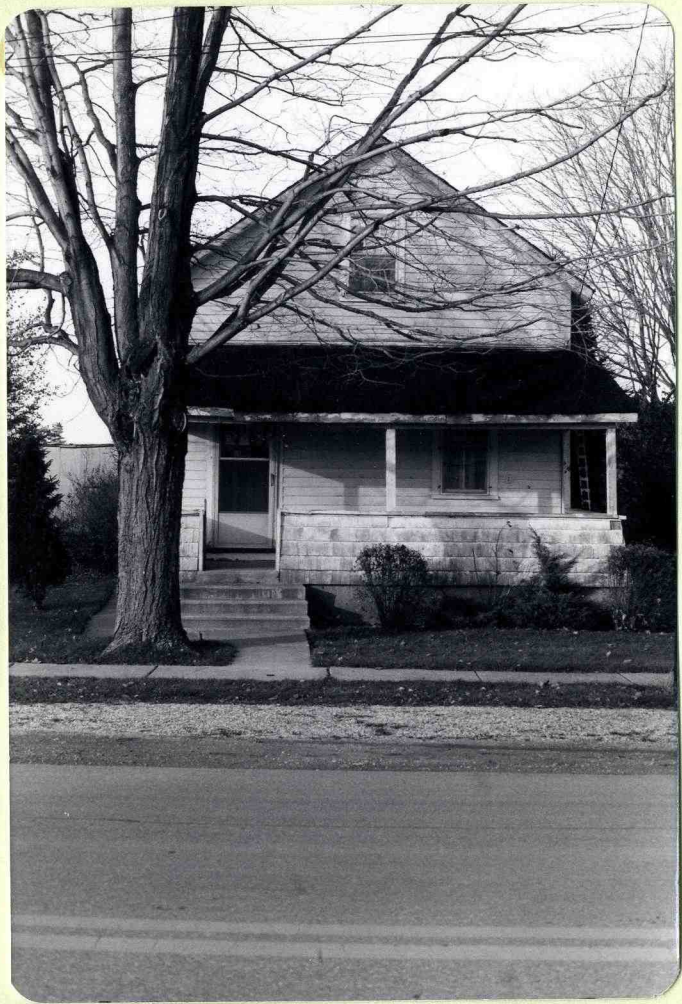

Law, Cort

CATHY HAS HIS
(PHOTO ON A POSTCARD)

Jones, ~~—~~
Jones, Annie

(post master)
" mistress)

McCurdy, Everitt?

Beaman, ^{Leonard}
~~Henry~~

Ketchabaw, ^{John + Melinda}
~~Stilwell, Mrs. n.~~
McCurdy, Everitt

Bentley, James

Chrysler, Harold

Chrysler, Lucie