

PRESIDENTS

1926-39	Mrs. Robert Firby
1939-40	Mrs. W. J. Fewster
1940-43	Mrs. C. Jackson
1943-45	Mrs. Walter Nelson
1945-47	Mrs. C. Cheeseman
1947-51	Mrs. H. Taylor
1951-55	Mrs. Gladys Stimers
1955-56	Mrs. Gladys Stimers (Honorary Pres.)
	Mrs. Mary Nelson (Pres.)
1956-57	Mrs. Lillian White
1957-59	Hazel McCrimmon
1959-61	Mrs. Margaret Stewart
1962-65	Mrs. Dorothy Cowan
1965-69	Mrs. Bessie Bagnall
1969-71	Mrs. Helen Boyd
1971-	Mrs. Isobelle Chilcott

VICE PRESIDENTS - 1st

1926-29	Mrs. R. Jackson Firby
1929-30	Mrs. W.D. Agur
1930-31	Mrs. Cecil Best
1931-32	Mrs. C.W. Hall
1932-33	Mrs. A. Pressey
1933-38 ⁸	Mrs. H. Pearson
1939-39	Mrs. W. H. Taylor
1939-40	Mrs. C. Jackson
1940-43	Mrs. H. G. Coomber
1943-44	Mrs. Earl Hayward
1944-45	Mrs. Cheeseman
1945-46	Mrs. Stanley Ker
1946-47	Mrs. H. Taylor
1947-48	Mrs. E. Brown
1948-51	Mrs. E. M. Brown
1951-52	Mrs. Norah Brown
1952-53	Mrs. Harry Taylor
1953-54	Mrs. Lela Tupper
1954-55	Mrs. Mary Nelson
1955-56	Mrs. Lillian White
1956-62	Mrs. Mary Beard
1962-64	Mrs. Alida Hansford
1964-65	Mrs. Bessie Bagnell
1965-67	Mrs. Hazel McCrimmon
1967-69	Mrs. Florence Harper
1969-71	Mrs. Opal Falkins
1971-72	Mrs. Mary Pressey

VICE PRESIDENT - 2nd

1926-30	Mrs. Cecil Best
1930-31	Mrs. C.W. Hall
1931-32	Mrs. H.P. Robertson
1932-34	Mrs. A. Duff
1934-38	Mrs. J.W. Silverthorn
1938-39	Mrs. C. Jackson
1939-40	Mrs. A. Hayward
1940-43	Mrs. W.J. Fewster
1943-44	Mrs. A. Pressey
1944-45	Mrs. Stanley Ker
1945-46	Mrs. W. J. Fewster
1946-47	Mrs. E. Brown
1947-51	Mrs. Howard Tait
1951-52	Mrs. Marie Tait
1952-54	Mrs. Beryl Jones
1954-56	Mrs. Mary Beard
1956-57	Mrs. Florence Harper
1957=59	Mrs. Margaret Stewart
1959-62	Mrs. Alida Hansford
1962-63	Mrs. Helen Boyd
1963-64	Mrs. Bessie Bagnell
1964-65	Mrs. Hazel McCrimmon
1965-67	Mrs. Florence Harper
1967=69	Mrs. Opal Falkins
1969-70	Mrs. Florence Harper
1970-71	Mrs. Florence Harper
1971	Mrs. Isobell Chilcott
1971-72	-

SECRETARY TREASURER

1926-29	Miss Ruby M. Jenkins
1929-30	Mrs. H.W. McCurdy
1930-31	Mrs. W.W. McCurdy
	Mrs. H. Pearson (Assist)
1931-32	Miss Dorothy Wallace
1932-33	Miss Dorothy Wallace
	Miss Mildred Dreyer (Asst.)
1933-39	Dorothy Wallace - Secr.
	Mrs. W. J. Fewster - Treas.
1939-40	Dorothy Wallace - Secr.
	Margaret Ronson - Treas.
1940-42	Mrs. C. Richmond - Secr.
	Miss Muriel Fewster - Asst. Secr.
	Miss Margaret Ronson - Treas.
1942-44	Mrs. R.J.C. Richmond - Secr.
	Mrs. Robt. Gilbert - Treas.
1944-45	Mrs. H.A. Pressey - Secr.
	Mrs. R. Gilbert - Asst. Secr.
	Mrs. Don Murphy - Treas.
1945-48	Mrs. H.A. Pressey - Secr.
	Mrs. D. Murphy - Treas.
1948-50	Mrs. Edna McConkey - Secr.
	Mrs. D.L. Murphy - Treas.
1950-51	Mrs. Edna McConkey - Secr.
	Mrs. Violet Luce - Treas.
	Mrs. D.L. Murphy - Asst. Treas.
1951-52	Mrs. Violet Luce - Treas.
	Mrs. Edna McConkey - Secr.
1952-55	Mrs. Vera Stewart
1955-57	Mrs. Ruth Newland
1957-58	Mrs. Florence Harper
1958-59	Mrs. Florence Harper
	Mrs. Vera Stewart - Asst.
1959-61	Mrs. Helen Boyd
1961-63	Mrs. Opal Falkins
1963-65	Mrs. Helen Boyd
	Mrs. Florence Harper = Asst.
1965-67	Mrs. Margaret Stewart
	Mrs. Helen Boyd - Asst.
1967-68	Mrs. Alice Nelson
	Mrs. Margaret Stewart - Asst.
1968-69	Mrs. Alice Nelson
	Mrs. Margaret Stewart - Asst.
1969-71	Mrs. Dorothy Cowan
	Mrs. Margaret Stewart - Asst.
1971-72	Mrs. Helen Green
	Mrs. Lillian White - Asst.
1972-	Mrs. Medoria Maleschuk

PRESIDENTS OF CORINTH WOMEN'S INSTITUTE



Mrs. Claire Cheesman
1945-1946 7

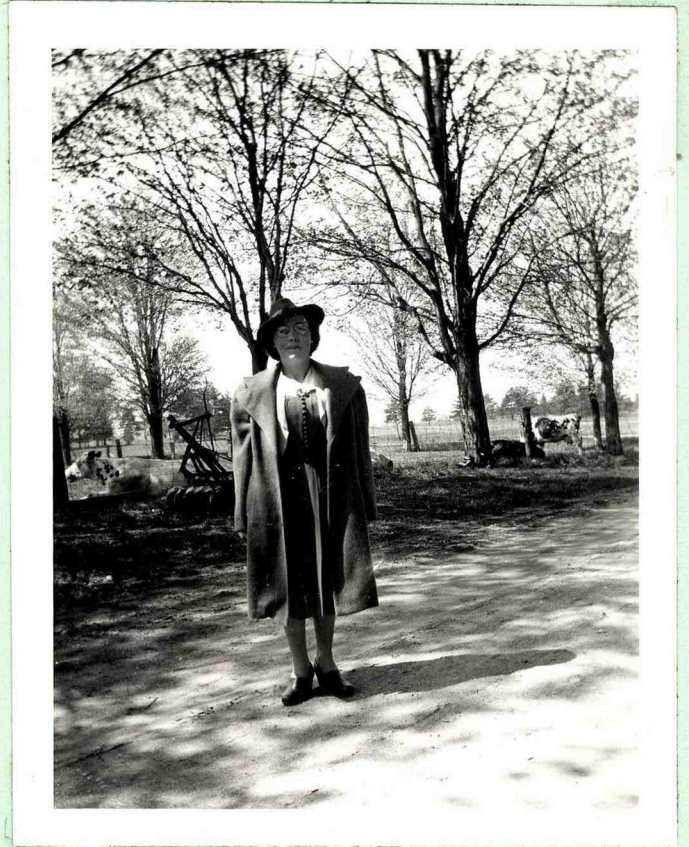

Mrs. Frank Stimers
1951 - 1955



Mrs. Harry Taylor
1946 - 1951

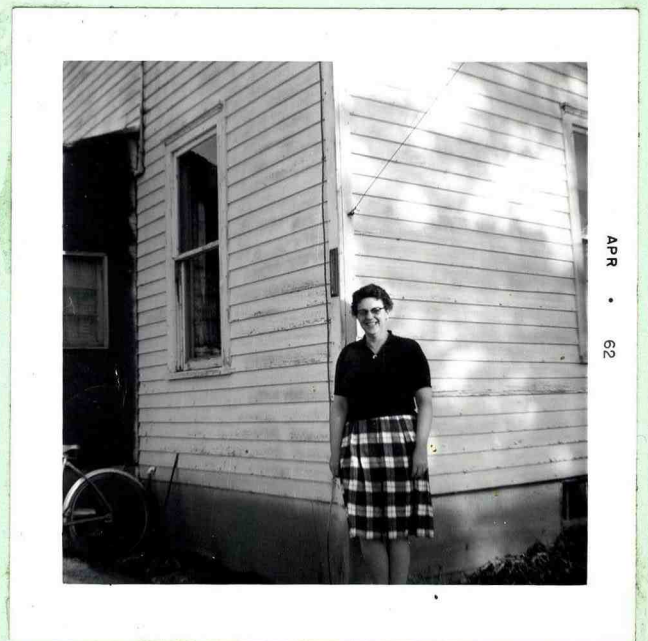

Mrs. Cliff McCrimmon
1957 - 1959

PRESIDENTS OF CORINTH WOMEN'S INSTITUTE



Mrs. Robert Firby
1926 - 1938⁹



Mrs. Charles Jackson
1940 - 1943



Mrs. Ross Bagnall

1965-1969



Mrs. Walter Nelson
1943 - 1945
Mrs. Fred Cowan
1961 - 1965
Mrs. Ken White
1956 - 1957

Presidents

R17



MARGARET STEWART
1959-61



ISABELLE CHILCOTE - 1971

TREASURERS OF CORINTH WOMEN'S INSTITUTE



Mrs. W. J. Fewster
1933 - 1939



Mrs. Donald Murphy
1944 - 1951



Mrs. Robert Gilbert
1939 - 1944



Margaret (Ronson) Nobbs
1939 - 1942

SECRETARIES OF CORINTH WOMEN'S INSTITUTE



Miss Ruby Jenkins
Secretary Treasurer
1926 - 1931



Mrs. Zelpha Pressey
1944-1948



Miss Dorothy Wallace
1931 - 1940



Mrs. Neil McConkey
1948 - 1952

SECRETARY TREASURERS OF CORINTH WOMEN'S INSTITUTE



Mrs. Vera Stewart
1952-1955



Mrs. Dwight Boyd
1959-1961
1963-1965



Mrs. Charles Newland
1955-1957



Mrs. Douglas Falkins
1961-1962



Mrs. Wilfred Harper
1957-1959

SECRETARY TREASURERS OF CORINTH WOMEN'S INSTITUTE

Cont'd



Mrs. Dorothy Cowan
1969-1971

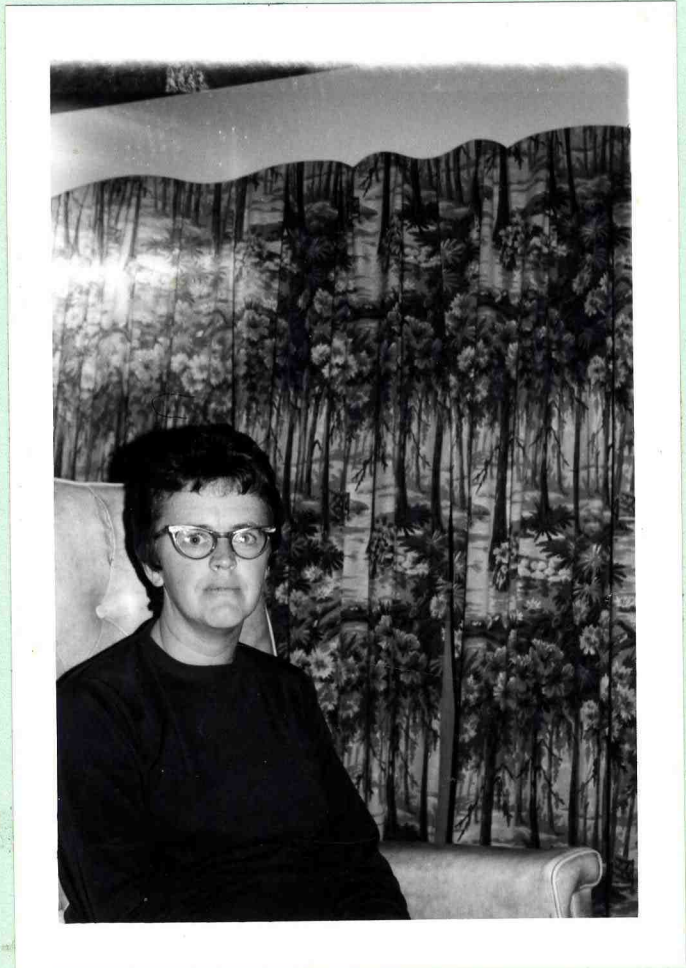

Mrs. Helen Green



Mrs. Alice Nelson
1967 - 1969

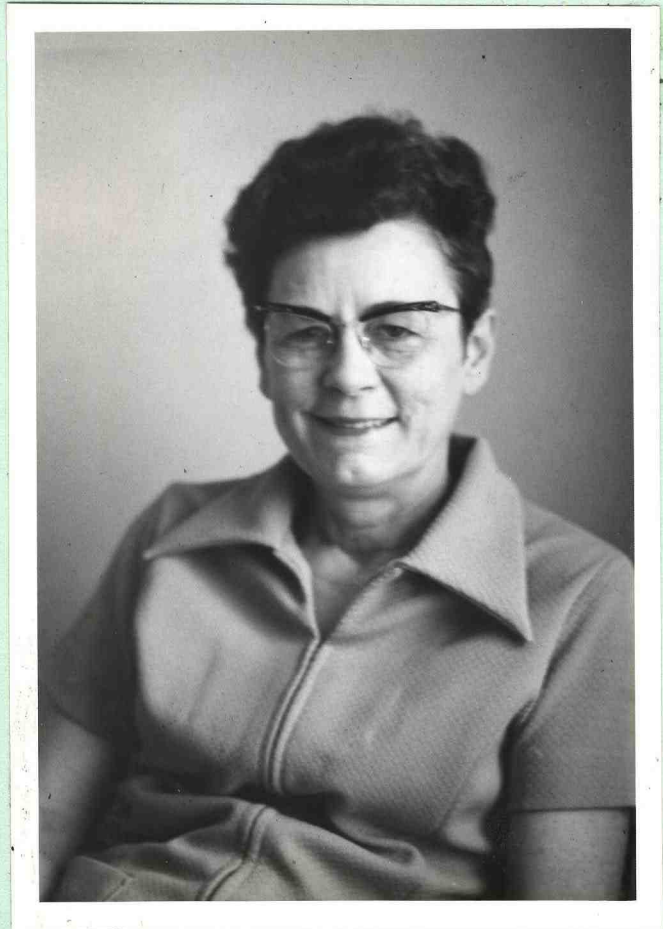

Mrs. Clare Richmond